Brig. Gen. J. Jerome O'Connor

Your advice and assistance
was a great help to me
in my year as Captain

Ernie

RULES AND REGULATIONS
ARTICLE XI.

COAT OF ARMS.

To be used only for official purposes

The Company Coat of Arms is designed for ornamental and decorative uses.

Shield of *azure* (blue): An eagle displayed, *argent* (silver).

Supporter, Dexter (right): An Indian, in dexter (right) hand a bow; in sinister (left) hand an arrow, barb pointing down, all proper colors.

Sinister (left): An eagle with wings elevated, proper colors.

Above the shield is the *helmet* of Esquires with suitable mantling.

Crest, Out of a mural coronet, a fire beacon, *or* (gold).

MOTTO:
Facta non Verba.
Which translated means "Deeds not Words."

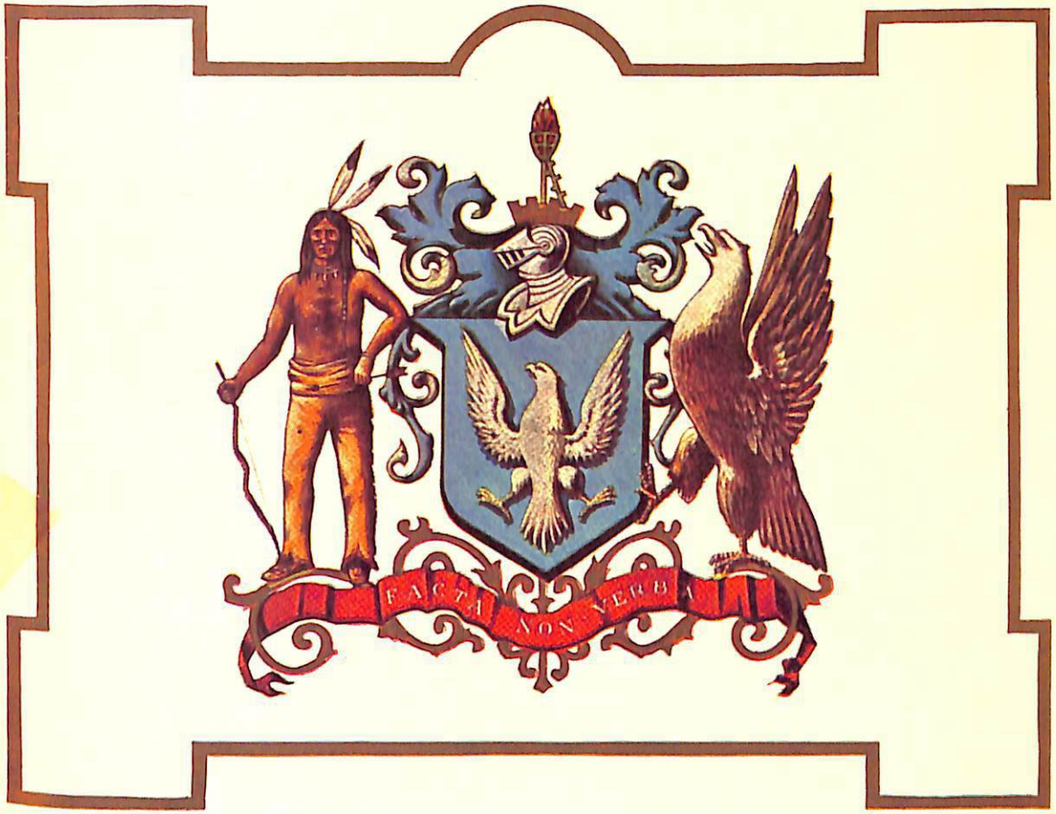

Arms of The Ancient and Honorable Artillery Company of Massachusetts

Chartered In 1638

LTC JAMES E. CLAIR, CAPTAIN COMMANDING
The two hundred and sixty-first Commander

THE

THREE HUNDRED AND THIRTY-THIRD

ANNUAL RECORD

Headquarters

Ancient and Honorable Artillery Company

of Massachusetts

Armory, Faneuil Hall, Boston

1970 = 1971

LTC JAMES E. CLAIR, *Captain Commanding*

The two hundred and sixty-first Commander

Sermon by

CHAPLAIN (LTC) FRANK J. BAUER

FROM THE LEXINGTON PRESS, INC.

LEXINGTON . . . . MASSACHUSETTS

LTC JAMES E. CLAIR, CAPTAIN COMMANDING
The two hundred and sixty-first Commander

THE

THREE HUNDRED AND THIRTY-THIRD

ANNUAL RECORD

Headquarters

Ancient and Honorable Artillery Company

of Massachusetts

Armory, Faneuil Hall, Boston

1970 = 1971

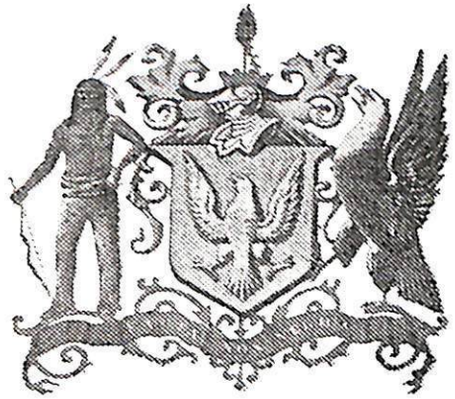

LTC JAMES E. CLAIR, *Captain Commanding*

The two hundred and sixty-first Commander

Sermon by

CHAPLAIN (LTC) FRANK J. BAUER

FROM THE LEXINGTON PRESS, INC.

LEXINGTON . . . . MASSACHUSETTS

COMPILED BY

LIEUTENANT RALPH L. GARRETT

PERSONNEL ADJUTANT

AND

PUBLISHED

UNDER AUTHORITY OF THE

RULES AND REGULATIONS

ARTICLE V, SECTION 8

TABLE OF CONTENTS

Roster — Officers and Committees — 1970-1971 1

June Day 1970 — 332nd Anniversary Proceedings —
1 June 1970 5
The Year in History — A Commentary 6
The Drum Head Election 9
Commissioning the New Officers 10

333rd Fall Field Day Tour of Duty Proceedings —
Amsterdam, Holland and Budapest, Hungary —
1-12 October 1970 13
Report of the Preliminary Trip 14
Report of the 333rd Fall Field Day Tour of Duty . . 18
Banquet at Amsterdam, Holland — 5 October 1970 . . 24
Roster of Members Participating 32

Regular Company Events 35
Record of Fall Field Day Tours of Duty 36
Report of the Quartermaster 38
Report of the Commissary 38
Report of the Military Museum and Library Committee . 39
The Society of Past Commanders 40
Members of the Society of Past Commanders . . . 41
The Sergeants' Activities 42
Washington's Birthday Luncheon and Reception to the
Governor at Faneuil Hall — 15 February 1971 . . 44
Head Table Roster at Luncheon 44

Other Company Events 45
The Massachusetts Military Academy — 1913 —
Evening Parade — 25 June 1970 46
37th Graduation Exercises — 27 June 1970 . . . 46
Independence Day — Boston — 4 July 1970 . . . 47
Visit to Camp Drum, New York — 9 July 1970 . . 50
Hampton, N.H., Celebration — 11 July 1970 . . . 51
Plymouth 350th Anniversary Parade —
12 September 1970 51
Report of Annual Fall Shoot — 25 October 1970 . . 52
Lieutenants' Dinner Dance — 7 November 1970 . . . 55
Veterans' Day Observance — Hall of Flags,
State House — 11 November 1970 55
John F. X. Davoren's Christmas Charity Ball —
15 December 1970 55
26th Division Artillery — Redleg Ball — 9 January 1971 . 56
Old Guard of the City of New York — 1826 —
145th Anniversary Ball — 30 January 1971 . . 56
DAR Wreath Laying Ceremony — 15 February 1971 . 56
British Officers Club of New England —
50th Anniversary Dinner — 31 March 1971 . . 57
Old Guard of the City of New York —
145th Anniversary Day Ceremonies — 17 April 1971 . 57

Presentation of British Regimental Colors to 10th Regiment Foot — 18 April 1971 . . . 57
Lantern Hanging Ceremony — 18 April 1971 . . . 58
Patriot's Day Exercises — Boston — 19 April 1971 . . 59
Patriot's Day Exercises — Lexington — 19 April 1971 . 60
Boston Marine Society — 1742 — 229th Anniversary Banquet — 11 May 1971 . . 61
ROTC Review — College of the Holy Cross — 10 May 1971 61
Lexington Minute Men — 1775 — Ball — 15 May 1971 . 61
National Guard Association of Massachusetts — Annual Convention Banquet — 15 May 1971 . . 62
General Patton — Purple Heart Parade — 16 May 1971 . 62
ROTC Review — Worcester Poly. Inst. — 18 May 1971 . 62
ROTC Awards Ceremony — M.I.T. — 20 May 1971 . . 62
Putnam Phalanx — 1858 — Ball — 22 May 1971 . . 63
ROTC Awards Ceremony — Northeastern U. — 26 May 1971 63
Major George Henry Maynard — Placing of Memorial Wreath — 30 May 1971 . . 63
Newton Memorial Day Observance — 31 May 1971 . . 63
Captain's Dinner — 6 June 1971 64

Miscellany of Special Interest
A&HAC Coat of Arms ii
A&HAC Seal 12
Birthday Celebration of Queen Elizabeth II — Armoury House, London, England — 11 June 1970 . 48
Review of the Regiment and Regimental Garden Party . . . . . opposite 48
Governor's Inaugural Ball — 7 January 1971 . . . 66
Governors of the Commonwealth of Massachusetts . . 82
The Centennial Legion — 1876 — Roster of Units . . 84
Presidents of the United States 86
Adjutants General of Massachusetts 87
Mayors of the City of Boston 88
Paul Revere Post Card First Day Cover — 15 May 1971 . 112
First Day of Issue Ceremony — Paul Revere Post Card . . . . . opposite 112

June Day 1971 — 333rd Anniversary Proceedings — 7 June 1971 89
Church Service — Cathedral Church of Saint Paul . . 90
Reading of the Death Roll 92
Anniversary Sermon 93
Anniversary Ode 97
Commissioning the New Officers 99
333rd Anniversary Banquet, Sheraton-Plaza Hotel . . 101
Head Table Roster at Banquet 111
Roster of Members and Military Delegations Parading . 113

General Orders — Special Orders 119

Changes in Personnel — Company Year 1970-1971 . . App. 1
Membership — June Day 1970 and June Day 1971 . App. 2
Members Awarded Long Service Medals . . . App. 6

Roster of Members — June Day 1971 . . . . . App. 9

ILLUSTRATIONS

Arms of the A&HAC — 1638 ii

James E. Clair, Captain Commanding
The two hundred and sixty-first Commander . *frontispiece*

The Lieutenants, Chief of Staff and Adjutant
CDR James A. Lamphier, First Lieutenant
LT Robert L. Marr, Second Lieutenant
LTC Nicholas T. Elias, PC, Chief of Staff
BG Lawrence F. Carew, Adjutant 16

Elected Commissioned Staff Officers
CPT Joseph A. Milano, Quartermaster
CPT Joseph F. Kreas, Paymaster
CPT Leo E. Bourdon, Commissary
LTC James A. Lynch, Jr., Assistant Paymaster
LT Ralph L. Garrett, Personnel Adjutant . . . 16

Captain James E. Clair receives his Commission . . . 16
The Captain passes in review on Boston Common . . . 16
Governor Sargent and his Staff 16
The Captain leads the Company from Boston Common . . 16
The Company at Copley Square 16
Captain Clair and the A&HAC Colors 16
Major Hill of the HAC, Deputy Mayor Sullivan of Boston and Captain Clair 16
The Captain with his dad and son 16
The 1970-1971 Sergeants with the Adjutant 16
Ambassador Middendorf and Ancients at St. Pieterskerk, Leiden, Netherlands 32
The Captain and Staff are received by the Burgomeister of Leiden, Holland 32
Members visit the Municipal Museum "Lakenhal" at Leiden . 32
Captain Clair and Colonel Crul render honors after wreath laying ceremonies at the Military Garrison at Amsterdam, Holland 32
The Captain on a tour of the Military Garrison . . . 32
The Chief of Staff leads the Honorary Staff 32
Captain Clair fishing "Amsterdam" style 32
The Captain and Staff with the United States Ambassador . 32
The Company renders honors at the American Cemetery at Budapest 32
The Captain lays the wreath at the American Cemetery . . 32
The night at the Budafok Restaurant 32

The Captain greets the Past Commanders at Headquarters . 32
Captain Clair with the Gundel Restaurant Staff . . . 32
Plan of Parade Ground at Armoury House 49
That magnificent violin at the Gundel Restaurant . . . 64
Transportation at Budapest 64
The Three Horsemen 64
That Wonderful Day at the "Puszta" 64
Captain's Review at Camp Curtis Guild 64
The Captain and Sergeants at Hampton, N.H. 64
Review of 26th Division at Camp Drum in New York . . 64
The A&HAC Colors parade past Plymouth Rock . . . 64
Diagram of Hall at Governor's Inaugural 80
Inaugural Ball . . . . . opposite 80
Inaugural Ball Invitation 81
Arms of the HAC of London — 1537 96
Letter from President Nixon 128
Governor Sargent greets Captain Clair at the State House . 128
The Governor presents President's letter 128
The Drum Head 128
Election of Officers — June Day 1971 128
Colors of the A&HAC — 1638 128
Newport Artillery Company, RIM — 1741 128
Fourteenth Continental Army, Fort Devens 128
Kentish Guards, RIM — 1774 128
Lexington Minute Men — 1775 128
2nd Corps of Cadets — 1785 128
Lawrence Light Guard — 1855 128
Putnam Phalanx — 1858 128
Chelmsford Colonial Minutemen — 1775 128
The Captain on Boston Common 128
Captain Clair relinquishes the Command 128
June Day Banquet 128
Junior Past Commander Clair receives the gorget . . . 128
Past Commanders York, Kane, Clair and Elias 128
Visitors greet the Junior Past Commander 128

Ancient and Honorable Artillery Company of Massachusetts

1970 1971

Roster
Officers and Committees

Ancient and Honorable Artillery Company of Massachusetts

COMMISSIONED OFFICERS FOR 1970-1971

Captain
LTC JAMES E. CLAIR

First Lieutenant
CPT JAMES A. LAMPHIER

Second Lieutenant
LT ROBERT L. MARR

Commissioned Staff

Chief of Staff —	LTC Nicholas T. Elias, PC
Adjutant —	BG Lawrence F. Carew
Quartermaster —	CPT Joseph A. Milano
Paymaster —	CPT Joseph F. Kreas
Commissary —	CPT Leo E. Bourdon
Assistant Paymaster —	LTC James A. Lynch, Jr.
Personnel Adjutant —	LT Ralph L. Garrett
Surgeon —	BG William F. Croskery
Judge Advocate —	LCDR John F. Cremens
Ordnance Officer —	LT Charles F. Stasey
Assistant Surgeon —	CPT Eugene F. Brooks
Assistant Surgeon —	LT Peter J. Ferrino
Aide to the Captain —	LT Thomas J. Dooley
Wing Adjutant — Infantry —	COL Timothy J. O'Leary
Wing Adjutant — Artillery —	LTC Philip E. Morin
Medical Officer —	LT Z. Robert Surabian
Liaison Officer —	COL Ernest J. Montilio
Chaplain —	LTC Frank J. Bauer
Chaplain —	BG Laurence M. Brock
Public Information Officer —	LT Paul E. Mullen

Non-Commissioned Staff

Sergeants of Infantry

First Sergeant —	LCDR Thomas L. O'Hara, Jr.
Second Sergeant —	SGT Edward I. Hickey
Third Sergeant —	LT Gerald F. Johnson
Fourth Sergeant —	CPT Robert F. McNeil
Fifth Sergeant —	LT Robert U. Johnsen
Sixth Sergeant —	SGT William L. Tregoning

Sergeants of Artillery

First Sergeant —	CPT William V. Brady
Second Sergeant —	SGT Joseph J. Walsh
Third Sergeant —	SGT Joseph W. Reed
Fourth Sergeant —	SGT Francis J. Marr
Fifth Sergeant —	SGT Philip F. Cacciatore
Sixth Sergeant —	LT James L. Duff
Sergeant Major —	SGT Stephen Gougian
Quartermaster Sergeant —	SGT John T. Murray
Commissary Sergeant —	MAJ Leo E. Bourdon, Jr.
Personnel Sergeant Major —	LT Ralph L. Garrett, Jr.
Medical Sergeant —	SGT Romulus DeNicola
Color Sergeants —	
National —	LT Francis R. Spellman
Massachusetts —	SGT Homer M. Shellenberger, Jr.
Boston —	SGT Martin J. Healey
Centennial —	CPT Frederick A. Meagher, Jr.
A&HAC —	SGT Donald J. Madden
Sergeant Bugler —	LT G. Parker Wahn
Flanker to the Commander —	LT Henry J. Griswold
Flanker to the Commander —	SGT William G. Verrochi
Orderly —	SGT John P. Polcari, Jr.
Color Guard —	SGT Francis S. Chapman
Color Guard —	SGT John L. Howard
Guidon Bearer Infantry Wing —	SGT Charles D. Began
Guidon Bearer Artillery Wing —	CWO Charles N. Ross

COMMITTEES FOR 1970-1971
FINANCE COMMITTEE

To June Day 1971 —	LT John B. Perkins, Chm.
To June Day 1972 —	BG I. Jerome O'Connor, PC, Sec'y
To June Day 1973 —	LT Francis M. J. Cosgrove
To June Day 1974 —	LT Anthony F. Viola
To June Day 1975 —	CDR Ralph J. DeStefano, PC

STANDING COMMITTEE

As prescribed in Rules and Regulations, Article IX, Section 5, page 22, 1966 Edition.

MILITARY MUSEUM AND LIBRARY COMMITTEE

To June Day 1971 —	LTC Arthur J. Swett
To June Day 1972 —	SGT Sidney M. Abbott
To June Day 1973 —	COL William P. Koughan
To June Day 1974 —	SGT William F. McCarty, Chm.
To June Day 1975 —	LT William F. DiPesa, Sec'y

ARMORY COMMITTEE

Captain —	LTC James E. Clair
Finance Committee —	LT Francis M. J. Cosgrove
Military Museum and Library Committee —	LTC William P. Koughan

TRUSTEES OF THE PERMANENT FUND

To June Day 1971 —	LTC Ralph R. Bagley, Sec'y
To June Day 1972 —	CPT Walter G. Murphy, PC
To June Day 1973 —	COL William W. Drummey
To June Day 1974 —	COL Walter T. Anzoni, PC
To June Day 1975 —	MAJ Allan Roy Kingston, PC, Chm.

MEMBERSHIP COMMITTEE

Chairman —	CPT John J. Riley, Jr., PC
Vice Chairman —	LT John J. Doyle, Jr.
Secretary —	SGT James C. Bayley
BG James A. Lynch, Sr.	LT Vincent F. Damiano
SGT Daniel F. Marr, Jr.	SGT Sidney Hoffman, Jr.
SGT Robert L. Murphy	LT Frank Pasquale
SGT Samuel H. Rogers	SGT William E. Taylor
LT Edward A. Zullo	SGT Hjalmar Anderson
SGT Mario Misci	SGT Thomas J. Dowd

Ancient and Honorable Artillery Company of Massachusetts

1970 1971

June Day 1970

332nd Anniversary Proceedings

1 June 1970

THE THREE HUNDRED AND THIRTY-THIRD ANNUAL RECORD OF THE ANCIENT AND HONORABLE ARTILLERY COMPANY OF MASSACHUSETTS

1970-1971

THE YEAR IN HISTORY

The 333rd June Day Celebration of the Company was held on the first Monday in June, 1970. The Annual Record for the preceding year contains the report of the day's events in detail, so it will not be chronicled in this Record. We will, however, report some of the highlights of contemporary history, so that future generations may place this Company year in proper perspective.

A survey this year shows that in the decade from 1960 to 1970 a substantial shift took place in the population of the country, with people continuing to leave rural areas for urban communities. 73.5% of our people now live in urban areas. Our own Commonwealth of Massachusetts is the tenth most populous state, with our neighboring state of Vermont the most rural. Further census figures showed a migration of blacks to the inner cities and the whites in large numbers had left the inner cities for the suburbs.

A rather unusual incident occurred in Massachusetts waters of Martha's Vineyard when the radio operator on a Russian trawler sought asylum aboard a U. S. Coast Guard Cutter. The Coast Guard crew permitted a detail of the crew of the Soviet vessel to board the U. S. craft where they beat and bound the defector carrying him back to their ship. The public was outraged and a number of Coast Guard Officers were forced to take early retirement. The defector was sentenced to 10 years for treason by the Lithuanian Supreme Court.

The conflict in Indo-China continued, having spread to Cambodia, and there was a rising tide of disenchantment with our participation in this war. Anti-war groups were bitter in their denunciation of President Nixon, ignoring the fact that he had inherited the war from previous administrations.

General Charles DeGaulle, former President of France and leader of the Free French in World War II, died on 9 November, and many wondered what direction France might take with his passing.

Much had been said about violent attacks on public figures in the United States in recent years, but in this particular year we witnessed the kidnaping and murder of Pierre La Porte, Quebec's Labor Minister, and the attack by a knife wielding assassin on Pope Paul VI while the Pope was visiting Manila. The Pope was not injured but Cardinal Kim was cut on the arm.

In National politics, to the amazement of many, President Nixon nominated a Democrat, former Texas Governor John B. Connally, Jr., as Secretary of the Treasury.

We are informed that the January death toll in the Indo-China War is the lowest since 1965 and in Paris the 100th session of the Paris Peace Talks was adjourned without progress. In December the U. S. had offered to free all Viet prisoners in exchange for a like action by Hanoi, but Hanoi arbitrarily declined.

In Soviet Russia there was continued persecution of Jews according to reports. World Jewry protested and eventually Russia permitted migration of Jews to Israel. 1300, many young and skilled, left in one month.

The Apollo 14th space mission landed a third team of spacemen on the Moon.

In a surprise coup, Senator Edward M. Kennedy was ousted from his post as assistant majority leader in the U. S. Senate. Many felt this was a result of Kennedy's involvement in the fatal Chappaquidick incident.

The rioting and undeclared civil war in Northern Ireland continued unabated. Between February 3rd and 9th eleven people died, and no solution was in sight.

Of no real moment to the great majority of American motorists, but certainly a matter arousing a nostalgic feeling was the collapse of Britain's Rolls Royce, Ltd., manufacturers of the luxury motor car that had been the symbol of luxury and wealth for more than half a century. As a matter of pride, the British Government undertook to rescue it from oblivion.

In early February a bomb exploded in a rest room in the Capitol building in Washington, D.C. It was unbelievable that this could happen, but happen it did and $300,000 in damage resulted. There were no injuries but an outraged Congress posted a $100,000 reward. One arrest of a 19 year old female was made, but no conviction was obtained.

In California a massive earthquake did substantial damage in the vicinity of Los Angeles, killing at least 64 and injuring more than 1,000. Many of those killed were patients in a V.A. Hospital. This tragedy gave rise to the usual stories of

large parts of California breaking off and sliding into the ocean. Some geologists even went out on a limb and estimated how long it would be before one of the major existing geological faults would really let go.

After a number of years of preparation and debate, the Senate finally passed the Constitutional Amendment (26th) permitting 18 year olders to vote, subject to final ratification by the several states. Very privately, seasoned politicians doubted that any great percentage of those eligible would register and vote. Twenty to twenty-five percent nationwide was the estimate. It would be unfortunate if this is so, but the upcoming Presidential election may more than double this figure in 1972.

Thomas E. Dewey, three term governor of New York and twice Republican nominee for President, died at 68. Dewey lost to Harry Truman in 1948 in one of the greatest political upsets of all time.

Captain Samuel L. Gravely became the first black Admiral in the United States Navy in April of 1971. He was once a postal clerk in Richmond, Virginia, and rose through the ranks to this exalted position.

The U. S. Ping Pong team pierced the bamboo curtain, and visited the People's Republic of China for a series of exhibition matches. In a reversal of policy, the Chinese permitted seven American newsmen to accompany the team on their trip.

New York City legalized off-track betting in an effort to increase revenues, and more than 1,000 arrests were made in Washington, D.C. when a "peaceful" anti-war demonstration finally got out of hand.

But so much for highlights of the year. We must proceed to the matters of the day which featured the election of officers and the accompanying ceremonies for the Company Year June 1970 to June 1971.

Following ancient tradition, visiting delegations of uniformed units from the Centennial Legion of Historic Military Commands lunched with us at our Armory in Faneuil Hall and then assembled outside on South Market Street. The colorful parade, headed by the Ancients, followed the historic route to the Old State House, new State House and to the Cathedral Church of St. Paul for religious services, thence to Boston Common for the Drum Head Election.

OFFICERS ELECTED AT THE DRUM HEAD ELECTION

JUNE DAY 1970

Captain
CPT JAMES E. CLAIR of Weston

First Lieutenant
CDR JAMES A. LAMPHIER of Winchester

Second Lieutenant
LT ROBERT L. MARR of Boston

Quartermaster
LT JOSEPH A. MILANO of Medford

Paymaster
LT JOSEPH F. KREAS of Natick

Commissary
CPT LEO E. BOURDON of Lynnfield

Assistant Paymaster
LTC JAMES A. LYNCH, JR. of Melrose

Personnel Adjutant
LT RALPH L. GARRETT of Newton

First Sergeant of Infantry
LCDR THOMAS L. O'HARA, JR. of Weston

Second Sergeant of Infantry
SGT EDWARD I. HICKEY of West Roxbury

Third Sergeant of Infantry
LT GERALD F. JOHNSON of Hingham

Fourth Sergeant of Infantry
CPT ROBERT F. McNEIL of Canton

Fifth Sergeant of Infantry
LT ROBERT U. JOHNSEN of Lexington

Sixth Sergeant of Infantry
SGT WILLIAM L. TREGONING of Norwell

First Sergeant of Artillery
CPT WILLIAM V. BRADY of Randolph

Second Sergeant of Artillery
SGT JOSEPH J. WALSH of West Roxbury

Third Sergeant of Artillery
SGT JOSEPH W. REED of Hingham

Fourth Sergeant of Artillery
SGT FRANCIS J. MARR of Belmont

Fifth Sergeant of Artillery
SGT PHILIP F. CACCIATORE of Needham

Sixth Sergeant of Artillery
LT JAMES L. DUFF of Belmont

COMMISSIONING THE NEW OFFICERS

REMARKS OF CAPTAIN CLAYTON ON RESIGNING HIS COMMISSION

Your Excellency, it has been an honor and a privilege to have served you and the Company as Captain. I now surrender my commission.

REPLY OF GOVERNOR SARGENT

Captain Clayton, I accept your resignation as Captain Commanding of the Ancient and Honorable Artillery Company. On behalf of the citizens of Massachusetts, I congratulate you for a job well done. Best wishes, Captain.

REMARKS OF GOVERNOR SARGENT ON COMMISSIONING CAPTAIN CLAIR

Captain James E. Clair, I present you with your commission as Captain Commanding of the Ancient and Honorable Artillery Company of Massachusetts. I wish you a good and successful year of service to the Commonwealth and to the Company. My very best wishes.

REMARKS OF CAPTAIN CLAIR ON RECEIVING HIS COMMISSION

Governor Sargent, it is a great honor to be commissioned Captain of the Ancient and Honorable Artillery Company. I will serve the Company and the Commonwealth to the best of my ability, and will act to preserve the heritage of this Company.

REMARKS OF FIRST LIEUTENANT KEELAN ON RESIGNING HIS COMMISSION

Governor Sargent, I now resign my commission as First Lieutenant. It was an honor to have served.

REPLY OF GOVERNOR SARGENT

Lieutenant Keelan, I accept your resignation and commend you for the fine service rendered to this Company. Best wishes, Lieutenant.

REMARKS OF GOVERNOR SARGENT ON COMMISSIONING FIRST LIEUTENANT LAMPHIER

Lieutenant Lamphier, I wish to congratulate you on your election as First Lieutenant of the Ancient and Honorable Artillery Company of Massachusetts. I herewith present you with your commission of office and the halberd which is the insignia of your office. My very best wishes.

REMARKS OF FIRST LIEUTENANT LAMPHIER ON RECEIVING HIS COMMISSION

Governor Sargent, I accept this commission and the duties of First Lieutenant of the Ancient and Honorable Artillery Company.

REMARKS OF SECOND LIEUTENANT ZAREIKO ON RESIGNING HIS COMMISSION

Your Excellency, it has been an honor beyond expression to have served as Second Lieutenant, Ancient and Honorable Artillery Company of Massachusetts.

REPLY OF GOVERNOR SARGENT

Lieutenant Zareiko, I congratulate you on your service for the Ancient and Honorable Artillery Company. Best wishes.

REMARKS OF GOVERNOR SARGENT ON COMMISSIONING SECOND LIEUTENANT MARR

Lieutenant Marr, I congratulate you upon your election as Second Lieutenant. I am sure that you will carry on with rich tradition. Best wishes, Lieutenant.

REMARKS OF SECOND LIEUTENANT MARR ON RECEIVING HIS COMMISSION

Governor Sargent, I accept the responsibility. I shall follow the traditions of this grand Company and the ideals of the Commonwealth of Massachusetts.

RULES AND REGULATIONS
ARTICLE XI.

SEAL

To be used only for official purposes

The Corporate Seal of the Company shall be circular, one inch and fourteen sixteenths in diameter.

In the centre a shield, *or* (gold). On the shield, a man in 1638 armor, grasping in the dexter (right) hand a halberd, the sinister (left) resting on the hilt of a sword, all proper colors.

Above the shield, a crest; a dexter (right) arm, vested (sleeve and cuff), *azure* (blue), grasping a sword to strike, hilt, *or* (gold), blade, *argent* (silver).

The outer circle shall contain the name of the organization "Ancient and Honorable Artillery Co. Massachusetts."

The ground of the inner circle shall be *azure* (blue) and the date of the organization, "16" on the dexter (right) side, and "38" on the sinister (left) side of the shield.

Ancient and Honorable Artillery Company of Massachusetts

1970 1971

333rd Fall Field Day Tour of Duty
Amsterdam, Holland
Budapest, Hungary
1 October - 12 October 1970

REPORT OF THE PRELIMINARY TRIP

LTC JAMES E. CLAIR, *Captain Commanding*
CDR JAMES A. LAMPHIER, *First Lieutenant*
LT ROBERT L. MARR, *Second Lieutenant*
LT LAWRENCE F. CAREW, *Adjutant*
LT JOSEPH F. KREAS, *Paymaster*
LTC NICHOLAS T. ELIAS, *Chief of Staff*

GILBERT GARBER, *Travel Agent*

Tuesday, 9 June 1970

Group met at Logan Airport and after checking in with our baggage went to the Clipper Club to relax until our plane was ready to leave. Boarded the 747 and what a plane. Left on time. Had a delicious dinner and then all slept until the stewardess awakened us to have a buffet breakfast.

Wednesday, 10 June 1970

Through customs at London. What a crowd, three 747's at the same time. By taxi to our hotel, The Churchill. Met with the Captain to talk over our plans. That afternoon we all went to St. James Palace for a Beating of the Retreat. A very impressive event, what with four bands parading. Then we went to the Wig and Pen Club for dinner.

Thursday, 11 June 1970

Met with our honorary member, Jack Hill, at the Bath Club for lunch. Then we all went to Armoury House for the Queen's Birthday party. Captain Clair was invited to the Armoury and the rest of the group had preferred seats next to where the Queen was to be seated. The band and the members of the Honourable Artillery Company paraded onto the grounds. Then the Queen drove onto the grounds in her Rolls Royce and reviewed the troops. Then the band paraded. After that the Pikemen put on a demonstration of what it was like to do battle back in 1539. The Queen met some of the honored guests including the Captain. Then all broke for tea. The Captain was invited to Armoury House with the Queen. After that all formed two ranks and the Queen walked through stopping to talk with some of the members. After that the troops lined up and the Queen drove off in her car. All met in the Captain's room to talk over the day's events and what we would do on the morrow.

Friday, 12 June 1970

Out to the airport. Had a two hour wait as there was a slowdown with the airline employees. Finally took off and in an hour landed in Amsterdam. To our hotel. Met with the Captain to talk over our plans on what we would all do. The local travel agent was there and we discussed different matters with him. Went to the Bali Restaurant for dinner.

Saturday, 13 June 1970

Paymaster met with the Hotel Manager. Then all went out on city tour. Went to Dikert for lunch. Then to a diamond center. Then to Anne Frank's house. Went on a tour of the canals. Out to dinner at Browers Wopen.

Sunday, 14 June 1970

The Second Lieutenant and the Paymaster went to check out the churches and found a Catholic Church and Lutheran Church across the street from one another. So it will be very nice in the fall. The Captain, the Adjutant and the Chief of Staff went by minibus to Leyden. It is really something to see that town from where our Pilgrim fathers sailed for Plymouth. The town was glad to see us and on the Saturday when we are there in the fall it will be a day in which they are having a celebration and they asked that we parade with them. We will also have a wreath laying ceremony in conjunction with the parade, and a short religious service in the same church in which the Pilgrim fathers held their services. We will possibly have one of the buses stay in Leyden for our members to see this wonderful town. We then went to The Hague where we had lunch.

Monday, 15 June 1970

The military attaché met with us at the hotel and from there we all went to the Embassy and met with Consul General George Howland. Discussed all of our problems and they are squared away. Then we went to Vollandam, a Dutch town in which the people still wear their original costumes. Very quaint. Then on to Marken, a similar town, but in which one of the natives invited us into her home and showed us how they lived for the past three hundred years and have not changed even today. Then on to a cheese factory where they make Edam and Guda. Met to discuss gifts and the possible gift to the participants in the fall.

Tuesday, 16 June 1970

To the airport and by Russian plane to Moscow. Landed.

Through customs and by car into the city and to our hotel. Then met with Intourist, the Russian travel people. Went to dinner.

Wednesday, 17 June 1970

Met with Intourist again and arranged to go to the Embassy. Then we all went to Lenin's Tomb. Very impressive. Lots of guards around. All went into the Kremlin and visited the Armory Museum in which they have old weapons, clothing, thrones and silver. After lunch we went to the Embassy. There they explained all about Moscow and potential problems. Agreed to meet again tomorrow morning. Then back to the hotel and again met with Intourist about the fall. Then we all went to the Ballet and sat behind Prime Minister Kosygin and the Prime Minister of Sweden.

Thursday, 18 June 1970

Mr. Wygent of the Embassy came over to the hotel and talked with us and invited us to a reception at the Embassy that evening. Stopped to see the shopping area before we met with the Veterans Organization. There we discussed all of our problems and what we intended to do in the fall. They were impressed by the polaroid. Took some of them to lunch. Then we went sightseeing. Back to the hotel to change to go to the Embassy. They were having a reception for bankers from our country and the Russian bankers.

Friday, 19 June 1970

To the airport and our departure for Budapest. Landed and went by minibus to our hotel which is on the banks of the Danube and we are in Pest. Very good view from our hotel and we will all have rooms facing the Danube. Met with IBUSZ which is the name of the Hungarian travel people. Talked about all of our plans in the fall. Then we all went to the Embassy and met with the military attaché and discussed our plans for the fall and he told us all about the country and what we should and should not do when we are here. Then back to the hotel and talked things over. Went out to a typical Hungarian Restaurant and had a wonderful meal. We will be going there in the fall. They have a very good show with gypsy music.

Saturday, 20 June 1970

Went by minibus to Lake Balatom. Took the ferry across and visited the oldest building in Hungary (a monastery). Then

(Continued on Page 17)

The Lieutenants, Chief of Staff and Adjutant

CDR James A. Lamphier
First Lieutenant

LT Robert L. Marr
Second Lieutenant

LTC Nicholas T. Elias, PC
Chief of Staff

BG Lawrence F. Carew
Adjutant

Elected Commissioned Staff Officers

CPT Joseph A. Milano
Quartermaster

CPT Joseph F. Kreas
Paymaster

CPT Leo E. Bourdon
Commissary

LTC James A. Lynch, Jr.
Assistant Paymaster

LT Ralph L. Garrett
Personnel Adjutant

Captain James E. Clair receives his Commission from Governor Sargent while Adjutant General Regan affixes the gorget

The Captain passes in review on Boston Common

Governor Sargent and his Staff

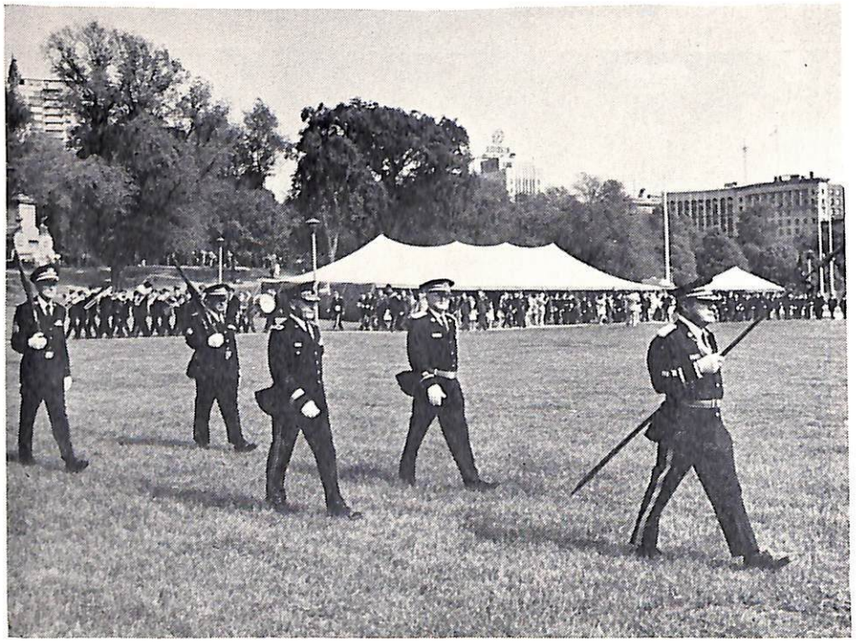

The Captain leads the Company from Boston Common

The Company at Copley Square

Captain Clair and the A&HAC Colors

Major Hill of the HAC, Deputy Mayor Sullivan of Boston and Captain Clair

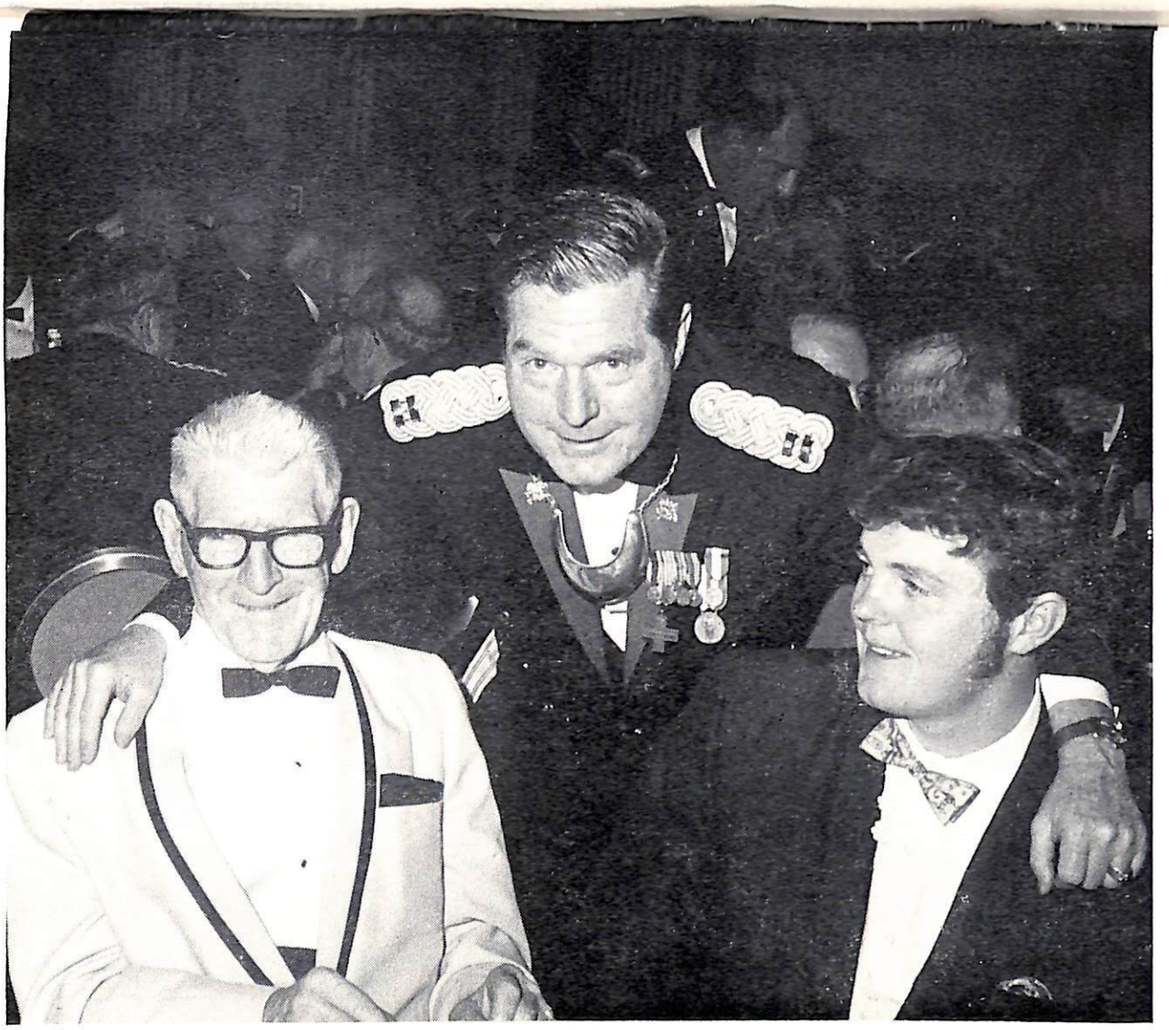

The Captain with his proud dad Jim and his son Jimmy

(Continued from Page 16)

stopped for lunch. They have a porcelain factory nearby but it was closed today. Back to the hotel. Then out to another typical restaurant in which the tables are set up in wine barrels.

Sunday, 21 June 1970

The Paymaster and the Second Lieutenant went by car up to the Danube Bend and they made arrangements to go there by Hydrofoil in the fall and we will have lunch at a very nice restaurant and go by bus to visit some of the countryside and then back by boat. The remainder of the group went by minibus to the Puszta and were greeted by the Mayor and had a drink with him, then were taken by carriages to visit the farms where they have performing horses and a rare breed of cattle. Went out to dinner at a restaurant, which we will all go to in the fall in an old Turkish fortress.

Monday, 22 June 1970

Went on a tour of the city. Then went to lunch and took some of the people who have been so good to us in Budapest. It is a nice place and possibly we will go there for lunch in the fall. Met with a man who might arrange a show for us that we will keep as a surprise until you see it. Met with the hotel manager to discuss things for the fall. Meals, rooms, etc. Then out to dinner.

Tuesday, 23 June 1970

To the airport. Through customs. By plane to Zurich. A little shopping. Then on to Montreal and through our customs. On to Boston and home.

THE THREE HUNDRED AND THIRTY-THIRD FALL FIELD DAY TOUR OF DUTY

AMSTERDAM, HOLLAND — BUDAPEST, HUNGARY

1 October to 12 October 1970

Thursday, 1 October

Officer of the Day: COL Timothy J. O'Leary
Officers of the Guard: LTC Philip E. Morin
LT Charles J. Abizaid
SGT Stephen Gougian

Relatives and friends saw us off at Logan International Airport following a fine party by our Sergeants. Departure was almost as scheduled, delayed only by our failure to get settled on the plane. We had a super DC-8 operated by KLM, the Dutch Air Lines. We were finally airborne at 2330 Boston time. A nice meal, a smooth relaxed flight of just over five hours and we were in Amsterdam.

Friday, 2 October

First impressions were of a clean city with many canals where most citizens spoke or understood English and many 'hippies' were in evidence. For all of us who did not have duties it was bath and bed for a few hours to adjust. A cocktail party and dinner disposed of the first evening.

Saturday, 3 October

Officer of the Day: LT William F. DiPesa
Officers of the Guard: SGT Francis S. Chapman
SGT William F. McCarty

Bus to Leyden. Memorial service in Pieterschurch, a wonderful old church where John Robinson, minister of the Pilgrims in Holland, is buried. The Captain placed a wreath on his tomb. We then left the church and went to a reception where we were served coffee. Following the reception we walked to Lakenhal, a beautiful museum, where we were welcomed by the Burgomeister of Leyden. There were beautiful exhibits of paintings, china, silver, pewter, ivory, and all handicrafts. Of particular note was the Pilgrim exhibit with a map showing the principal place they lived while in Leyden and pictures showing how they lived and worked. Included was a small printing press of the period and an unusual map of New England with West at the top of the map where you would expect to find North. The main feature was the Connecticut River running the entire length of the top of the map. Viewed from

this angle instead of the conventional one you better saw the relationship of one community to another and understood how they could travel from one town to another in a single day. Then to the Army garrison in Leyden where we were welcomed by Colonel Wessling, the Commander. After cocktails we were served the traditional 'Hutspot' meal which was the first food served the starving populace following their release from the Spaniards. It is a hash of potato, carrots, onions, and meat. This holiday is celebrated at the same time as our Pilgrim anniversary and is similar to our Independence Day. Following the meal our party split with most returning to Amsterdam and the rest remaining to watch the parade which was not military but had floats depicting television personalities and historical scenes. We were greatly impressed with our escorts who were officer cadets. They are much like our MMA Cadets, young, eager, and very polite. All spoke some English and were most helpful.

Sunday, 4 October

Officer of the Day: LTC John C. Blake
Officer of the Guard: SGT Frank D'Arrigo

Church services. First the Protestant Service in an old Lutheran Church with Chaplain Frank J. Bauer preaching an appropriate sermon. Then to an old Catholic Church for a Mass celebrated by Father Brock. In the afternoon we went on a bus trip through Amsterdam, first visiting the Museum of Fine Arts, then to a diamond cutting plant where the skills were demonstrated, and then a trip through the canals and harbor on special eight-seeing boats. This was the best part of the sight-seeing thus far although the rain interfered with our vision at times. It rained every day we were in Amsterdam, but intermittently. It was not too cold and the sun would peek out once in a while. We had dinner at the Bali Restaurant which featured East Indies dishes. The principal food was Reijkstaffel (rice with many varieties of sauces and spices). It was on the hot spicy side but different. Almost everyone tried some although they were fearful of what the morrow might bring.

Monday, 5 October

Officer of the Day: LT Edward J. Keelan
Officers of the Guard: CPT Joseph S. Zareiko
LCDR John F. Cremens
COL Ernest J. Montilio
SGT Robert D. Murphy
LT George E. Peznola

The Annual Fall Parade was held at the Army Garrison in Amsterdam. The rain held off, the Company performed extremely well and maneuvered neatly on the small parade ground. The band was excellent and kept a good marching cadence throughout. A wreath was laid by the Captain Commanding at the Memorial on the Parade Ground. After the parade the Company split with one group under command of the First Lieutenant, CDR James A. Lamphier leaving for Heinekens Brewery for a luncheon. The remainder divided between the Officers Mess and the Warrant Officers Mess for cocktails and luncheon. In the evening the Annual Fall Banquet was held in the Hotel Krasnapolsky. Following a reception in the Captain's suite the Company filed into the dining room for the formal banquet.

Tuesday, 6 October

Officer of the Day: MAJ Richard W. Walsh
Officer of the Guard: SGT Joseph E. Walsh

Sightseeing. As the wooden shoe factory could not accommodate our numbers we changed instead to a visit to one of the largest wholesale florist markets in the world where operations were demonstrated and explained as we toured the area. Following this visit we went to Delft where we visited the famous china factory with its many beautiful displays and had an opportunity to buy souvenirs. We then visited The Hague, Capital of the Netherlands and site of the International Court. After the sights in The Hague proper we went to a nearby resort area where we had our luncheon on a large pier which jutted into the North Sea. Our hardy Surgeon, BG William F. Croskery, went swimming although the water temperature was just over 50 degrees. Needless to say, there were no other Ancients who went in with him. In the evening a fine dinner at the Harbor Club atop one of the highest (10 stories) buildings in Amsterdam. The view of the harbor and the city was most impressive.

Wednesday, 7 October

Officer of the Day: LT Joseph G. Macquarrie
Officers of the Guard: LT Frederick L. Morrill
SGT Joseph D. Macquarrie

Move to Budapest. Things were normal. Hurry up and wait. A fine two hour flight over cloud cover most of the way. We landed in Budapest with some of us slightly disconcerted to see anti-aircraft guns in position and manned. We had some slight difficulty with customs. They did not inspect personal

baggage but scrutinized all Company baggage in great detail, finally impounding our flags and halberds, mainly because they had no instructions concerning such items. After settling in at the Duna Intercontinental Hotel we went to a goulash party for an early supper. Goulash is just another name for stew as we know it, some made with beans, some with meat, some with onions, the variety is endless. Following supper we went to a splash party given by our Sergeants in the large heated pool in the Hotel Gellert which has been famous for its swimming accommodations since it was built many years ago. It was indeed unusual to stand up to your waist in warm water, sipping champagne, and watching an outstanding floor show at the end of the pool.

Thursday, 8 October

Officer of the Day: CPO Loring Grimes
Officer of the Guard: SGT Edward H. Tate II

The city of Budapest is a twin city on both banks of the Danube. The Buda side on the west is smaller and very hilly. The Pest side is larger and is sited on a large plain which extends for miles. On each of the hills in the Buda section is an imposing building which is floodlighted at night. These beautiful buildings really dominate the city. We began our tour with the Citadel, an old and interesting fortress, where the World War II Memorial stands out against the sky. The second hill to the north has the Royal Castle, home of the Kings of Hungary. The third hill we visited had the Church of Our Lady, a very beautiful Gothic structure. On the fourth hill we visited the Fisherman's Bastion which affords a wonderful panorama of Budapest and where you find artists sketching and painting at every turn. We recrossed the Danube and visited the Parliament Building of baroque design. It was the winner in design competition but the government accepted the two runners-up and made use of them for other government offices. A short visit to see the football (soccer) stadium which seats over 120,000. They take their football seriously here. In the evening, following a reception by the Captain in his penthouse suite, we returned to the Citadel to their restaurant where we were served in a brick cave which had been a barracks in the past.

Friday, 9 October

Officer of the Day: SGT James C. Bayley
Officer of the Guard: SGT Wilfred L. Cyr

Most of the Company departed at 1000 on two hydrofoil boats for the Great Bend of the Danube. The balance of the

Company traveled by bus to the same place and this latter group returned by hydrofoil. Arriving at the same time the entire party visited the ruins of the Second Century Fortress of Visegrad which afforded a tremendous view of the Gorges of the Danube. The king who held this fortress controlled all traffic on the Danube and thus most of the country for many miles distant. We then went to Esztergom, the former capital of the Arpadian Kings where we stopped for lunch. Following lunch we went to the Basilica of St. Stephen, the home church of Cardinal Mindszenty, which is sited on a hill on the edge of Esztergom and looms over the town. The return trip by hydrofoil down the Danube was delightful all the way with fine scenery and a great deal of barge traffic to add to our interest. In the evening, off to the Gundel Restaurant, the finest in all Hungary and one of the ranking resturants of all Europe, which really lived up to its reputation. We gathered in a large anteroom for cocktails. The choice was interesting. Whisky, apricot brandy, orangeade with mineral water, or Coca-Cola. The waitresses in native costume bearing the trays of drinks were preceded by waiters with flaming swords. We then mounted the stairs to the main dining room where the finest dinner of the trip was served by white-gloved waiters in full evening dress. Four varieties of wine were poured with the dinner which featured saddle of veal and the most elaborate ice cream sculptures. The orchestra was magnificent. We are not known for our silence but the violinist held the entire Company spellbound with his magnificent talent.

The soprano was of grand opera caliber and the dancers were outstanding. This evening was one of the highlights of the entire trip.

Saturday, 10 October

Officer of the Day: SGT James J. Desmond
Officer of the Guard: SGT John A. Pray

In the morning we made a short trip to the American Cemetery in Budapest where the Captain Commanding placed a wreath at the Memorial to the American flyers who had been interred here until their removal to American cemeteries. This was most unusual as the cemetery is kept locked and permission had to be obtained by our Ambassador from the Hungarian Government for this ceremony. More than 100 members attended although this day had been set aside as a day of rest from our activities. A few hardy souls took a side trip to Vienna some four hours away by bus. The rest of us rested or shopped during the afternoon. In the evening we went to the Budafok

Restaurant for a fine native meal. Afterwards we went to the Moulin Rouge, the best night club in the city, to see a two and one half hour show which was excellent. At intermission nearly half the members returned to the hotel to catch up with their sleep.

Sunday, 11 October

Officer of the Day: CWO Charles N. Ross
Officer of the Guard: SGT Frank J. Sidoti, Sr.

A 75 mile bus ride to the Puszta, the steppe east of the Danube, which has been reclaimed as farm land. It is a land of large farms and ranches. We stopped at Kecskmet, the principal city of the region which is the center of a large canning industry. We were received by the Burgomeister who greeted us most cordially together with a group of German tourists. The translations into both English and German were interesting, to say the least, especially if you understood some German. They bore little resemblance to each other. We then continued by bus to the ranch area where we transferred to wagons similar to buckboards each drawn by a pair of horses. We traveled about two miles in these conveyances to a ranch where we were treated to an amazing exhibition of horsemanship and trained horses. After this we were driven into the middle of a large herd of white, longhorned beef cattle which are native to this region. We were then taken to an open air restaurant for luncheon. It was open sided and had a thatched roof which caused you to be aware of caterpillars dropping into your goulash. However, the meal was good Hungarian country fare and well enjoyed. After a long, wearing ride back to Budapest we attended another reception at the Captain's quarters and had our final dinner at the hotel. During the return trip we noticed a great number of cars and motorcycles being repaired along the roads. The Hungarians accept this as normal as they do most of their own repairs but to us it would be inexcusable.

Monday, 12 October

Officer of the Day: CDR Herbert Tonry
Officer of the Guard: SGT Guy Zaccone

Early breakfast and hurry to the airport only to be delayed by customs red tape. Two hours to Amsterdam where we had our last opportunity to buy gifts for the folks at home. A smooth, uneventful flight to Boston where we landed at 3:30 P.M. after being up for more than 16 hours. Our families and friends were waiting and we went home to sleep the clock around.

THE 333rd FALL FIELD DAY TOUR OF DUTY BANQUET
HOTEL KRASNAPOLSKY, AMSTERDAM, HOLLAND

Monday, 5 October 1970

The Captain, LTC JAMES E. CLAIR, Presiding

THE CAPTAIN:

Gentlemen, I welcome you to the 333rd Fall Field Day Tour of Duty Banquet and I now call upon Chaplain Brock.

CHAPLAIN BROCK:

(BG Laurence M. Brock gave the invocation.)

THE CAPTAIN:

Gentlemen, please remain standing and give your attention to the Adjutant, BG Lawrence F. Carew.

THE ADJUTANT:

The First Regular Toast

THE NETHERLANDS

HER GRACIOUS MAJESTY — QUEEN JULIANA

THE ADJUTANT:

The Second Regular Toast

THE GLORIOUS UNITED STATES

THE PRESIDENT — RICHARD M. NIXON

AFTER DINNER

THE CAPTAIN:

Gentlemen, give your attention to the Adjutant.

THE ADJUTANT:

The Third Regular Toast

THE CITY OF AMSTERDAM

Born of nature's awesome beauty — built by man's majestic strength — the brightest jewel in the crown of cities — may she glow eternally in God's Benediction.

THE CAPTAIN:

I call upon the Burgomaster of Amsterdam to respond to the toast.

MR. SAMKALDEN:

I would like to explain to you how happy we are to have you here tonight, to have you here during your trip to Europe, the annual trip of the Ancient and Honorable Artillery Company of Massachusetts.

You are inspired I think by the venerable desire to protect the rights of the citizens of a democratic state. That is a thing that must inspire you in your activities and it must inspire us. Seeing you here, having you in this city, we are very grateful to

be inspired by that same thing and the same principle. I wish you a happy stay in our city, I am grateful that we are inspired by what you call the best of citizenship in which so many venerable Americans participated. The old tradition of the Massachusetts Artillery Company might inspire all the cities you will visit on your annual trip and then will fortify the bonds amongst peoples and amongst cities, and may I now ask you to drink a toast, to Boston, to Massachusetts, to the people of the United States.

THE CAPTAIN:

Gentlemen, give your attention to the Adjutant.

THE ADJUTANT:

The Fourth Regular Toast

THE COMMONWEALTH OF MASSACHUSETTS

HIS EXCELLENCY THE GOVERNOR — OUR COMMANDER-IN-CHIEF AND OUR ILLUSTRIOUS COMRADE

THE CAPTAIN:

Responding to the toast to the Commonwealth of Massachusetts is a fellow Ancient who was commissioned Captain Commanding of the Company in 1960 and who has served for many years as a Military Aide to Governors, BG I. Jerome O'Connor.

BG O'CONNOR:

Captain Clair, Past Commanders, distinguished guests and my fellow Ancients. His Excellency, Francis W. Sargent, Governor of the Commonwealth of Massachusetts and Commander-in-Chief as well as a regular member of the Company, regrets his inability to be here in Holland tonight. He is reasonably certain that each of you knows the reasons which keep him in Massachusetts at this time. He hopes to be with us on some future Fall Field Day Tour of Duty. He has instructed me to express to you his personal feelings, his personal congratulations and to extend to the authorities of the Netherlands his personal felicitations. He wishes me to express his deep regards to our Captain who, incidentally, is also a Military Aide to His Excellency. With that message I close bringing the greetings to each of you from the five and one-half citizens of Massachusetts, one of the original thirteen states of the United States.

THE CAPTAIN:

Gentlemen, your attention please. Presentations are now to be made.

Mr. Gregorie, the members of the Ancient and Honorable Artillery Company of Massachusetts would like to present a small token to our Ambassador. We appreciate all the help that he has given us on the trip.

MR. GREGORIE:

On behalf of our Ambassador to the Netherlands, the Honorable J. William Middendorf, II, I accept this and as I told some of you tonight, he would like to be with you. He looked forward to joining you tonight, but his duty is in The Hague, which he could not avoid. I accept this on his behalf.

MR. SAMKALDEN:

Gentlemen I am deeply impressed. I am not going to continue speeching to you but I want to express my gratitude on behalf of the City of Amsterdam of receiving this beautiful gift which will remind me of the visit of this Ancient and Honorable Artillery Company of Massachusetts. We were very grateful to have you here and this wonderful gift which you have left to me as a memory of your visit will inspire us in the things that I mentioned before to you. Thank you very much.

MR. VAN WILLIGAN:

Mr. President may I thank you for this very beautiful present. We were very happy to have you in Leyden on the third of October. Mr. Samkalden knows what a wonderful day it was. I am very happy now to have a lasting souvenir of your very interesting and very charming visit to Leyden. Thank you very much for coming.

THE CAPTAIN:

On behalf of the Ancient and Honorable Artillery Company we are greatly indebted to you for your assistance and all your help. I give you a small token and I really appreciate everything you have done for us.

COLONEL CRUL:

Well, gentlemen, a few weeks ago I got a letter from the General Staff of The Hague and after a while I had a telephone call from the Consul General of the United States of America, Mr. Howland and Mr. Gregorie. He told me about your difficulties to visit the Netherlands. I said no difficulties at all in Amsterdam, we solve all the problems here in Amsterdam like you know the Burgomaster.

THE CAPTAIN:

Colonel Gregorie, please accept this token of our thanks to you for all the help to me and to this Company.

COL GREGORIE:

Captain Clair, thank you very much. It is a great honor to be here, dining out tonight. I want to thank you for this. It is a real feeling of delight that we share, both of us living in Holland, to see a group such as you come here and demonstrate the things which we think all the Americans stand for.

THE CAPTAIN:

Gentlemen, give your attention to the Adjutant.

THE ADJUTANT:

The Fifth Regular Toast

THE CITY OF BOSTON

A venerable city — of spectacular charm and beauty —
A blend of the old and the new — it is our home.

THE CAPTAIN:

In response to this toast I call upon Colonel Timothy J. O'Leary.

COL O'LEARY:

It is indeed a pleasure and an honor for me to be here tonight to represent the City of Boston. As you know, gentlemen, it is a difficult time for the Mayor to be here but he did appeal to me to bring to you the greetings of the great City of Boston from His Honor Mayor Kevin H. White. Thank you.

THE CAPTAIN:

Gentlemen, your attention. Presentations are now to be made.

MR. JEURISSEN:

I thank you all for this nice present and thank you for your visit and as an old Dutchman I thank you for the help to the freedom in 1945, I thank your country for the freedom in the whole world in this time. I will drink and bring a toast to the United States for a whole freedom in the world.

MR. DEKKER:

It is an honor to be here amongst you. I never knew about the Ancient and Honorable Artillery Company until I was busy with the Pilgrim Fathers. I do think that your coming here has something to do with the Pilgrim Fathers. Leyden is the city that counts in this whole history and we always go back into history. I am glad to be here and honored to be here and I accept this present on behalf of our organization and the City of Leyden. Thank you.

Captain Clair and gentlemen of the Ancient and Honorable Artillery Company of Massachusetts. There were a few of you who were able to listen to what I said to your Captain when you were in the church in Leyden on Saturday last. It was that there was a similarity between our commemoration committee which commemorates the Pilgrim Fathers departing from Leyden 350 years ago and your Company which was founded right after their arrival in the new world. The City of Leyden tried to save God their freedom of thoughts and when we gave up that you took over the safe guard of their well being in the

United States as we call it now, and I think because of this similarity we could not enjoy more your presence in the Pieterschurch. I thank you all for being here and for saying these few words to you.

THE CAPTAIN:

Thank you, Reverend.

Gentlemen, give your attention to the Adjutant.

THE ADJUTANT:

The Sixth Regular Toast

THE HONOURABLE ARTILLERY COMPANY OF LONDON

Her illustrious membership has ever won the envy and admiration of soldiers everywhere.

THE CAPTAIN:

To respond to this toast, it is an honor to present Major John A. Hill of the HAC who is an Honorary Member of the A&HAC.

MAJ HILL:

Colonel Clair, distinguished guests and comrades, I am sure this is quite out of order because it is not on the record that I have had a delightful evening, the only thing that spoiled it is that Colonel Wessels of Leyden discovered that he was sitting beside Frank Barrow himself so he decided to stay away.

This is a wonderful opportunity for me to tell you how much I appreciate my association with the Ancient and Honorable Artillery Company. You ask me year after year to this gathering and on counting up last night there are only three members present tonight who heard me respond to this toast first. I do enjoy this association, I am not surprised in anything that happens, I have got so many friends now among you all, I think at least I have, and you give me such a warm reception. I have enjoyed coming with you to Amsterdam meeting the Burgomaster of Amsterdam and I had the pleasure of meeting the Lord Mayor of London last July. I enjoyed seeing this lovely city, seeing the Rembrandt paintings, I only wish that Rembrand would be alive today because he would find plenty of colour from the members of the Ancient and Honorable Artillery Company. I enjoyed our visit to Leyden and was surprised having seen Leyden of the Pilgrim Fathers that they could bring themselves to leave it for Massachusetts. I have thoroughly enjoyed it. I always go home to my city, my friends in London, my wife to tell of the happenings which take place during the visits. I have many stories, one in particular that one of the members was telling me. Two members were having their hair cut a couple of days ago, sitting side by side and at the end of

the operation the barber wanted to put a bit of perfume on one of the heads of one of the Ancients. He said; "No thanks, do not put that on me, when I get home my wife will think that I have been to one of those houses with the red light."

His friend sitting in the next chair said, "I'll have some, my wife does not know what the house with the red light means."

Thank you very much.

THE CAPTAIN:

Gentlemen, it is now my great pleasure to make a presentation to Consul General George Howland of the office of the United States Ambassador to the Netherlands.

MR. HOWLAND:

My gift is having the Ancient and Honorable Artillery Company of Massachusetts here in Amsterdam. I want to thank you on behalf of the Ambassador and the United States Government for coming here to Amsterdam. From the moment you landed at Schiphol Airport in Amsterdam throughout the day, that evening and the next day in Leyden at that beautiful ceremony at the Pieterschurch and with this night you have had ample opportunity to sample the cordiality and hospitality of Amsterdam and the Government of the Netherlands and the people of the Netherlands.

There have been other agents you know who come to this land of the Netherlands and Amsterdam, and you all know history, you know how much we owe the Dutch in the settlement of our country. Down there in Pieterschurch you heard a preacher speaking in Dutch and I know you had some difficulties with the language, who spoke of the invasion of the Spaniards here and how the Dutch repelled the Spaniards and the pride they take in that and how much that means to their future.

He also spoke of the Pilgrims, our Pilgrim Fathers who visited here in the Netherlands, and you know that the Dutch have welcomed and have been tolerant of some of our dissenters as some of our Americans and our founding Fathers were. They came here and they found refuge in this country. In the City of Amsterdam, before they went down to Leyden, to live in Leyden for several years and then back, the Speedwell was leaking so they had to transfer to the Mayflower, and they went to the United States, the new world and found a new land. You all know that. Perhaps just a moment of history, there have been other agents and honorable Americans who have come to this city. After the revolution and the war we were a free and independent country, but broke and underdeveloped.

Franklin and John Adams went all over Europe, trying to find money to pay off foreign indebtedness. And everywhere

they went, they were turned down, until they got to this city of Amsterdam. They got there alone 12 million dollars and over the course of the next couple of years they got a total of 30 million dollars. So that was the beginning of the Marshall plan, not only in the material way. I do not want to go into too much history, but this was a material assistance that we got. The preacher in Leyden spoke about the invasion of the Spaniards into this country and then the Dutch repelled them and what this meant to them in the development of this land and the future and the hope for the future.

At that time the Dutch wrote a note to the Spanish King in which the Dutch referred to the admiration for the Spanish King, and in that admiration, the Dutch said to the Spaniards: a man has dignity, a man has self-respect, he has certain rights. he is a free man, and more of that language. That was in 1581, almost 200 years before Thomas Jefferson wrote the Declaration of Independence, and you read it, and you will find so much similarity in ideals and hopes that you come to believe, as I do. that Thomas Jefferson read the Dutch admiration for the Spanish King almost 200 years after it was written. So we share much with the Dutch and that is the reason I said that we were grateful you came to Amsterdam.

I simply want to thank you for coming here to further enhance and to cement the good relationship that exists between our two countries.

THE CAPTAIN:

Gentlemen, give your attention to the Adjutant.

THE ADJUTANT:

The Seventh Regular Toast

THE ANCIENT AND HONORABLE ARTILLERY COMPANY
OF MASSACHUSETTS
Rich in tradition — Abundant in patriotism
Whose very name stirs the pride in America

THE CAPTAIN RESPONDED:

Invited guests, general staff, my comrades, 350 years ago, on the 31st day of July in the year 1620, the Pilgrim Fathers left for America. 102 persons finally sailed and approximately 111 days later they arrived at Cape Cod. Only 250 years later we flew from Boston to Amsterdam in 5 hours and 40 minutes. That is quite a change. From the 102 persons who landed in New England, you know what New England looks like now. That is quite a change, too.

In 1920 there was a large scale celebration for the Pilgrim Fathers held in Massachusetts. That was the 300th Anniversary

This is the reason that we picked Holland for the 333rd Fall Field Day Tour of Duty. We wished to celebrate with the Pilgrim Fathers on the 350th Anniversary. What better country could have been picked than Holland. We started celebrating this 350th Anniversary of the Pilgrims on the 12th of September of this year. We wish to thank the City of Amsterdam, the City of Leyden and all the Dutch people for the reception which they have given to us.

I now invite the head table and all our guests to Headquarters. Gentlemen, it has been a very proud day for your Captain and the A&HAC. Thank you.

Chaplain Bauer will now give the Benediction.

CHAPLAIN BAUER:

(LTC Frank J. Bauer gave the benediction.)

THE CAPTAIN:

The 333rd Fall Field Day Tour of Duty Banquet is concluded.

333RD FALL FIELD DAY TOUR OF DUTY

Roster of members participating:

LTC JAMES E. CLAIR, *Captain Commanding*

CDR JAMES A. LAMPHIER, *First Lieutenant*
LT ROBERT L. MARR, *Second Lieutenant*

LTC NICHOLAS T. ELIAS, PC, *Chief of Staff*
BG LAWRENCE F. CAREW, *Adjutant*

BG Edward J. Kane, PC
BG I. Jerome O'Connor, PC
COL Augustus J. Migell, PC
MAJ Allan Roy Kingston, PC
COL Frederick A. York, Jr., PC

A

Abbott, SGT Sidney M.
Abizaid, LT Charles J.
Adams, SGT Raymond C.
Anderson, SGT Hjalmar W.
Antonelli, SGT Larry
Anzuoni, LT Lawrence A.
Arena, Guy J.
Ashland, Charles A.
Atamian, CPT Elias
Atamian, CPO G. Richard
Auld, SGT Forrest F.
Avallone, Louis J.

B

Bailey, Gage
Bauer, LTC Frank J.
Baxter, Francis J.
Bayley, SGT James C.
Bel, SGT James V.
Bernardini, Mariano A.
Blake, LTC John C.
Bonofilio, CPT Nicholas R.
Bourdon, CPT Leo E.
Brady, CPT William V.
Briand, Lester
Brock, BG Laurence M.
Brooks, CPT Eugene F.
Buttner, LT Frederick D.

C

Cacciatore, SGT Philip F.
Cady, LT Edward T.
Cappiello, SGT Michael R.
Caputo, SGT Joseph L.
Carbone, LTC Paul A.
Carlson, LCDR Harry E.
Chapman, SGT Francis S.
Christie, LT Dean C.
Cleary, William F.
Compton, L. Cliff
Cremens, LCDR John F.
Crescio, CPT Joseph C.
Crimmins, Joseph R.
Croskery, BG William F.
Crowley, CPO Leslie J.
Cyr, SGT Wilfred L.

D

D'Arrigo, Frank
Dempsey, Walter J.
DeNicola, SGT Romulus L.
Derow, CDR Sidney
Desmond, SGT James J.
Diauto, Michael J.
DiPesa, LT William F.
DiPietro, Carmine

(Continued on Page 33)

The Captain and Staff are received
by the Burgomeister of Leiden, Holland

Members visit the Municipal Museum "Lakenhal" at Leiden

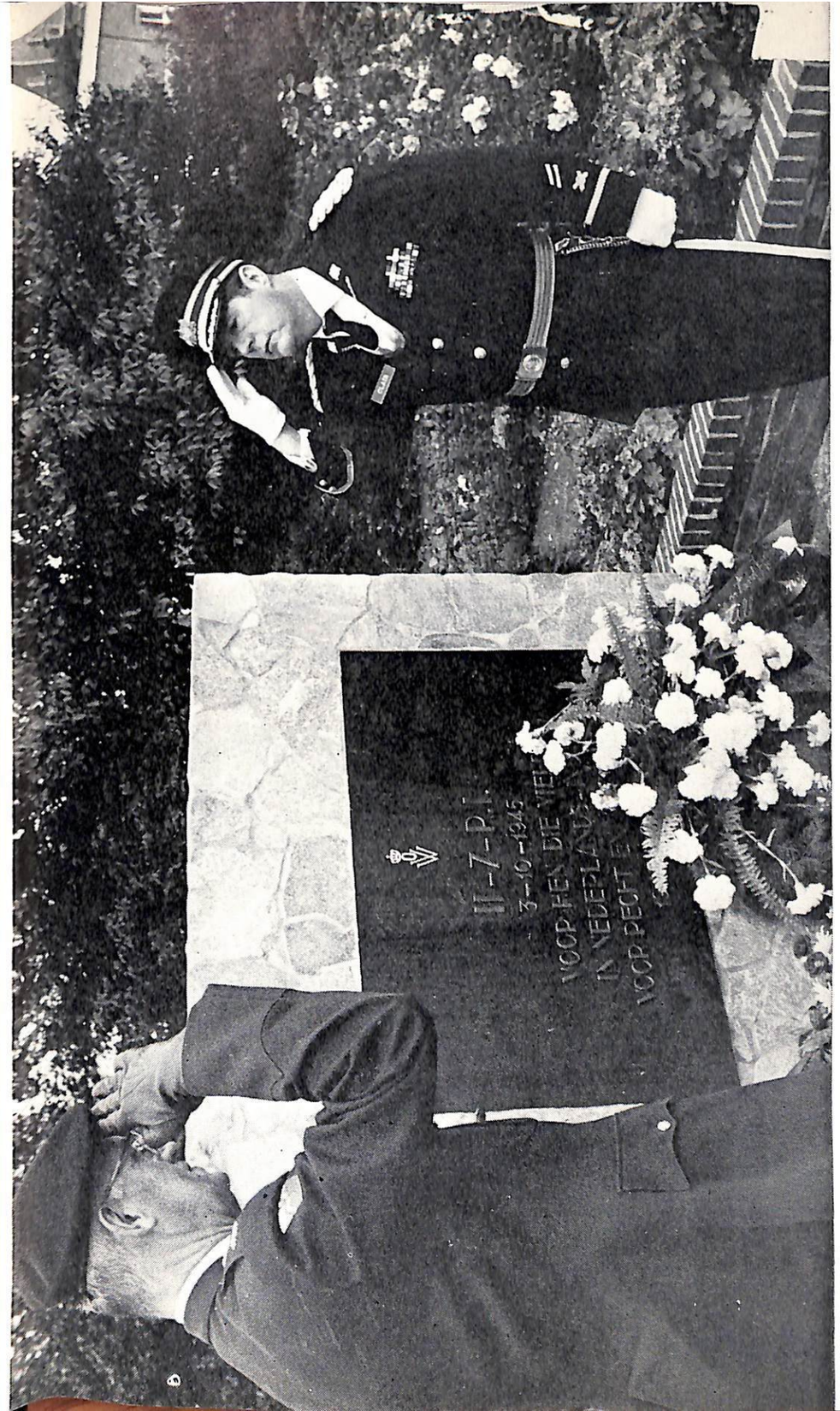

Captain Clair and Colonel Crul render honors after wreath laying ceremonies at the Military Garrison at Amsterdam, Holland

The Captain is escorted on a tour of the Military Garrison

The Chief of Staff leads the Honorary Staff at exercises in Amsterdam

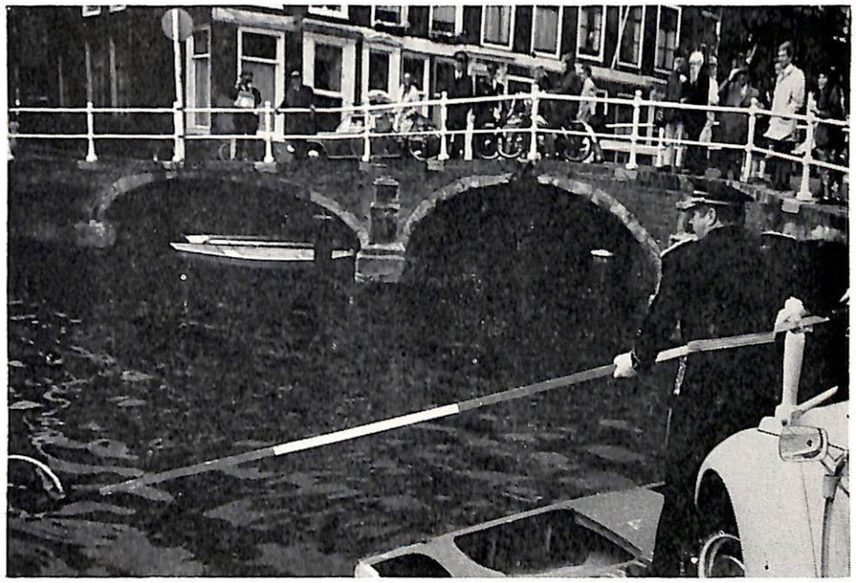

Captain Clair fishing "Amsterdam" style

The Captain and Staff are received in his office
by the United States Ambassador

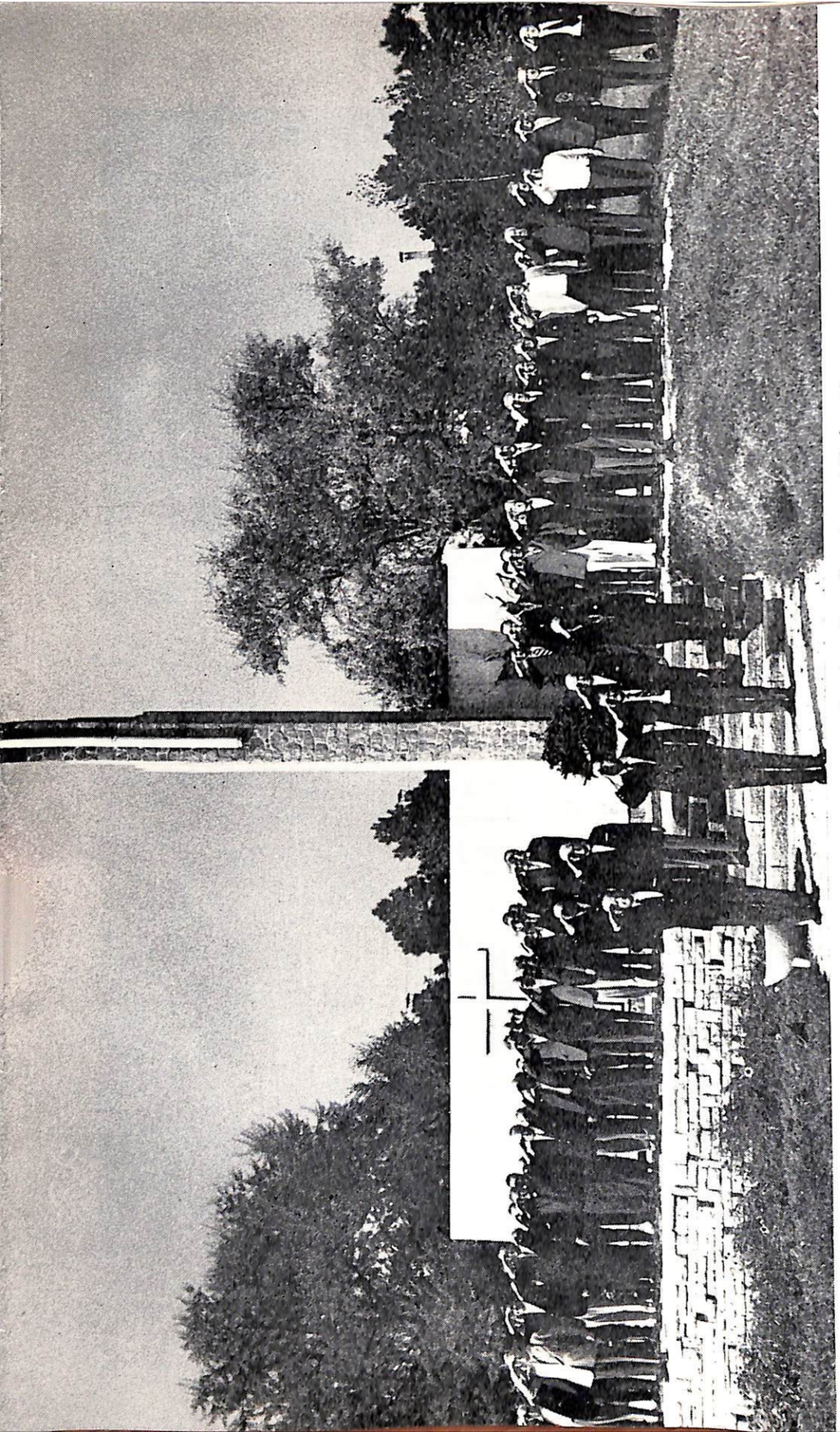

The Company renders honors at the American Cemetery at Budapest

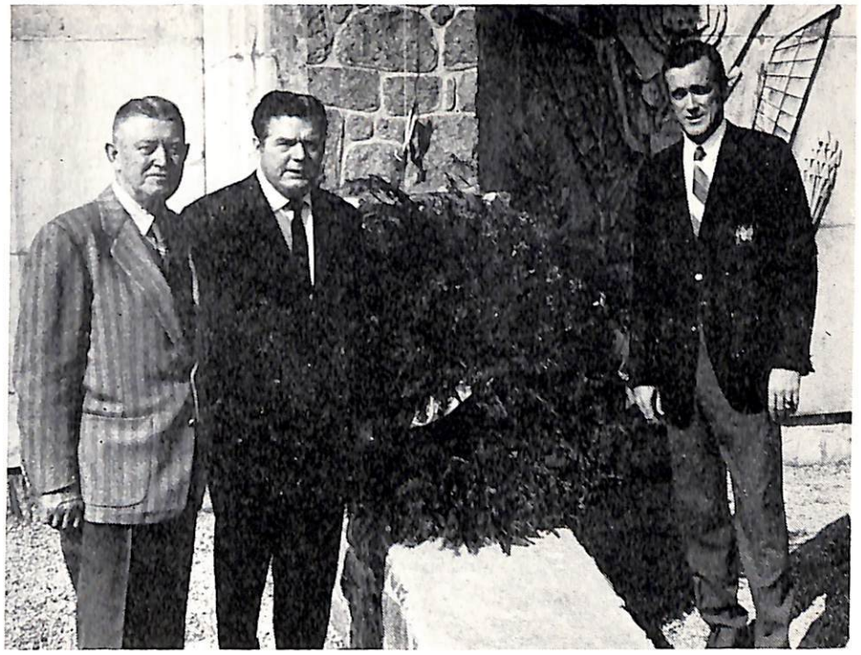

The Captain lays the wreath at the American Cemetery

The night at the Budafok Restaurant

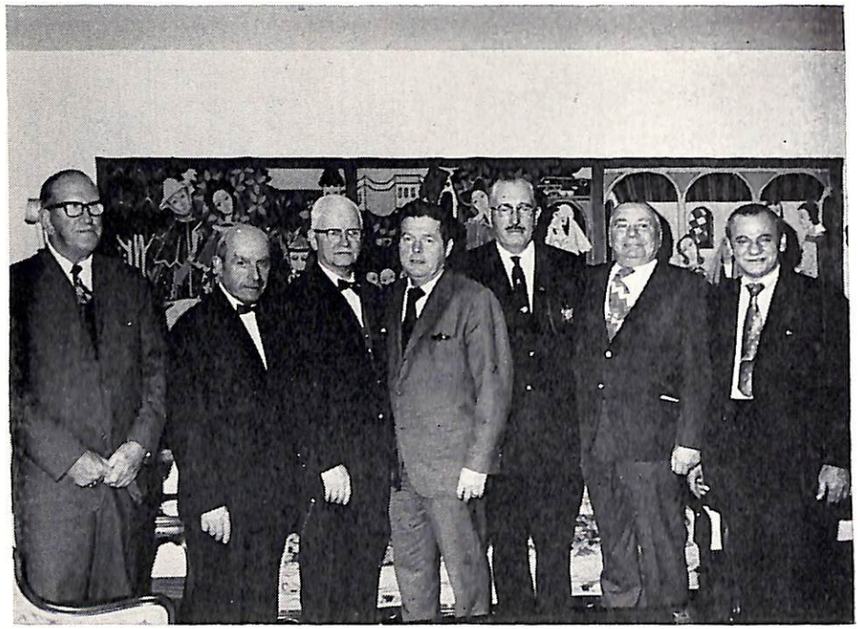

The Captain Commanding welcomes
the Past Commanders to his Headquarters

Captain Clair congratulates the staff of the Gundel Restaurant

(Continued from Page 32)

Dooley, LT Thomas J.
D'Orsi, SGT Peter
Doulos, James
Dowd, SGT Thomas J.
Dragone, SGT Albert P.
Duane, SGT Herbert T., Jr.
Duca, SGT Richard
Duffy, George P.

F

Ferrino, LT Peter J.
Fitzgerald, SGT James
Fridolin, SGT Rangnar
Fulton, Keith

G

Gagen, Thomas
Garrett, LT Ralph L.
Garrett, LT Ralph L., Jr.
Gazzola, SGT Joseph G.
Gibbs, HON Donald L.
Goodfellow, LT Edward J.
Gougian, SGT Stephen
Grande, CPT G. Guy
Greene, Donald S.
Grimes, CPO Loring
Guarino, John

H

Hallett, CPT James
Herbert, SGT Paul M.
Herman, COL Lawrence A.
Hickey, SGT Edward I.
Hunt, HON Jarvis
Hurley, Joseph C.

J

Johnsen, LT Robert U.
Johnson, LT Gerald E.

K

Keelan, LT Edward J.
King, BG Francis H.
Kreas, CPT Joseph F.

L

Leonard, LT Walter G.
Losordo, CWO Anthony
Lynch, LTC James A., Jr.

M

MacDonald, Robert W.
MacLean, SGT Malcolm F., Jr.
Macquarrie, SGT Joseph D.
Macquarrie, LT Joseph G.
Madden, SGT Donald J.
Marr, SGT Francis
Marshall, James J.
McCarty, SGT William F.
McKenna, Richard A.
McLaughlin, SGT Joseph E.
McNeil, CPT Robert F.
Milano, CPT Joseph A.
Mirabito, Robert S.
Misci, SGT Mario
Montilio, COL Ernest J.
Moriarty, John J.
Morin, LTC Philip E.
Morrill, LT Frederick L.
Morrison, LT John C.
Mottla, Alfred J.
Mullen, LT Paul E.
Murphy, LT James J.
Murphy, SGT Robert D.
Murray, Arthur P.
Murray, SGT John T.

N

Nelson, CPO George H.
Nolan, LT John S.

O

O'Connell, Charles S.
O'Hara, Francis J., Jr.
O'Hara, LCDR Thomas L., Jr.
O'Leary, COL Timothy J.
O'Neill, HON William J.

P

Parkman, John C.
Pettengill, LT Gordon S.
Peznola, LT George E.
Pfeiffer, Leo E.
Pino, SGT Anthony J.
Pray, John A.

Q

Quinn, LT Charles L.

R

Raucci, John W.
Regazzini, SGT Leo
Reid, SGT Frank W.
Rhodes, William J.
Robinson, LT William J.
Ross, CWO Charles N.
Rossano, Daniel A.

S

Sarni, James
Sculos, SGT Nicholas
Shea, Robert J.
Shellenberger, SGT Homer M., Jr.
Sherman, WO David
Sidoti, SGT Frank J., Sr.
Simoni, LT Frank R.
Simpson, SGT Walter E.
Solimando, Michael
Stadtman, LT Walter E.
Surabian, LT Z. Robert
Swinford, Finis E.

T

Tate, Edward H., II
Tonry, CDR Herbert

W

Walsh, John J.
Walsh, SGT Joseph E.
Walsh, SGT Joseph J.
Walsh, MAJ Richard W.
White, LT Joseph F., Jr.
Whittemore, COL Lewis W.
Williams, Fred P.

Z

Zaccone, SGT Guy
Zareiko, LTC Joseph S.
Zeolla, SGT Anthony R.
Zeolla, SGT George E.

GUESTS

Anderson, Edward J.
Canty, Thomas
Cleary, J. Francis
Hearn, James W.
Hoar, Charles
Hochu, Roland L.
Kay, J. Bernard
MacIsaac, Alexander D.
McKenna, James
Morrissey, Arthur M.
Nichols, Wallace J.
O'Connor, LTC William F.
Roberts, Marvin
Sheer, Richard B.
Uglietto, Domenic R.

Ancient and Honorable Artillery Company of Massachusetts

1970 1971

Regular Company Events Reports

RECORD OF FALL FIELD DAYS

The Chronological record of Fall Field Days since 1834 is as follows:

1834 Newton
1835 South Boston
1836 Charlestown
1837 South Boston
1838 Salem
1839 South Boston
1840 South Boston
1841 East Boston
1842 Cambridge
1843 West Cambridge
1844 South Boston
1845 Cambridge
1846 Cambridge
1847 Concord, N.H.
1848 Cambridge
1849 Salem
1850 Cambridge
1851 Waltham
1852 Savin Hill
1853 Bellows Falls, Vt.
1854 Cambridge
1855 Providence, R.I.
1856 Cambridge
1857 Lexington
1858 Barnstable
1859 Lexington
1860 Nashua, N.H.
1861 Cambridge
1862 Malden
1863 Ipswich
1864 Plymouth
1865 Barnstable
1866 Newburyport
1867 Providence, R.I.
1868 Springfield
1869 Portland, Me.
1870 Newport, R.I.
1871 Spy Pond
1872 Duxbury
1873 Indian Hill Farm and Newburyport
1874 Manchester, N.H.
1875 Waltham and Concord
1876 Worcester
1877 Hartford, Conn.
1878 Hingham
1879 Lowell
1880 Concord, N.H.
1881 Wellesley
1882 Marshfield
1883 New York, N.Y.
1884 New Bedford
1885 New Haven, Conn.
1886 White Mountains, N.H.
1887 Montreal, Canada
1888 Saratoga, N.Y.
1889 Troy and Albany, N.Y.
1890 Philadelphia, Pa.
1891 White Mountains, N.H.
1892 New York, N.Y.
1893 Pittsfield
1894 Washington, D.C.
1895 Richmond, Va.
1896 Baltimore, Md.
1897 Syracuse and Buffalo, N.Y.
1898 Quebec, Canada
1899 Gettysburg and Philadelphia, Pa.
1900 Montreal, Canada
1901 Boston
1902 Cleveland, Ohio
1903 Boston
1904 Norfolk, Va.
1905 Albany, N.Y.
1906 Atlantic City, N.J.
1907 Toronto, Canada
1908 Detroit, Mich.
1909 Milwaukee, Wis.
1910 Bangor, Portland, and Kineo, Me.
1911 Bermuda
1912 Springfield, Mass., Burlington, Vt., and White Mts., N.H.
1913 Rochester, N.Y.
1914 Gettysburg and Philadelphia, Pa.
1915 Richmond, Va.
1916 Atlantic City, N.J.

1917 Providence and Newport, R.I.
1918 Lowell
1919 (Omitted — Boston Police Strike)
1920 Montreal and Ottawa, Canada
1921 New York, N.Y., and Plymouth, Mass.
1922 Bermuda
1923 Quebec and Saguenay River, Canada
1924 Philadelphia, Pa., and Atlantic City, N.J.
1925 Havana, Cuba
1926 Montreal and Saguenay River, Canada
1927 St. John, N.B.
1928 Toronto, Canada
1929 Halifax, N.S., Canada
1930 Quebec and Saguenay River, Canada
1931 Nassau, Bahama Islands
1932 Baltimore, Md. Washington, D.C., and Mt. Vernon, Va.
1933 Saint John, N.B.
1934 Ottawa, Canada
1935 Valley Forge and Philadelphia, Pa.
1936 Richmond, Va.
1937 Saint John, N.B., Canada
1938 Havana, Cuba
1939 Atlantic City, N.J.
1940 Fishers Island, N.Y.
1941 Montreal, Canada
1942 Burlington, Vt.
1943 Boston, Mass.
1944 Boston, Mass.
1945 Quebec and Saguenay River, Canada
1946 Ottawa, Canada
1947 Saint John, N.B., Canada
1948 Bermuda
1949 Toronto, Canada
1950 Montreal, Quebec and Saguenay River, Canada
1951 Portsmouth and New Castle, N.H.
1952 Havana, Cuba, and Nassau, Bahama Islands
1953 Ottawa, Canada
1954 London, England and Paris, France
1955 Miami Beach, Florida
1956 Brussels, Belgium and Holland
1957 The West Indies
1958 Rome, Italy and Nice, France
1959 London, England and Munich, Germany
1960 Bermuda and Miami Beach, Florida
1961 Washington, D.C., and New Orleans, La.
1962 Copenhagen, Denmark and Stockholm, Sweden
1963 Madrid, Spain, and Rome, Italy
1964 Honolulu, Hong Kong, Tokyo, Japan and Stockholm, Sweden
1965 Rio de Janeiro, Brazil and Buenos Aires, Argentina
1966 Vienna, Austria and Geneva, Switzerland
1967 Berlin, Germany and Estoril, Portugal
1968 Athens, Greece, Beirut, Lebanon and Palma de Mallorca, Spain
1969 Sydney, Australia Auckland, New Zealand and Tahiti
1970 Amsterdam, Holland and Budapest, Hungary

REPORT OF THE QUARTERMASTER

CPT JOSEPH A. MILANO, *Quartermaster*

As required by Rules and Regulations of the Company, the Quartermaster submits this report. All military property of this Company has been inventoried, and is on hand and accounted for. Also equipment has been cleaned and polished.

On the Fall Trip, I was assisted in my duties by the following to whom I extend my appreciation: CPT Leo Bourdon, CPT Joseph Kreas, MAJ James Hunter, LT Robert Surabian, SGT Richard Duca, James Marshall and SGT Richard "Bud" Atamian.

Thanks to our Comrades, COL Edward Spry and CPO Edward Spry, who so kindly furnished the Company with cartons, paper and tape for our Fall Trip, at no charge to the Company. Also, our thanks to LT Frank Reid for cleaning the Company Colors and sashes, all of this at no charge to the Company.

I would be ungrateful if I did not take this opportunity to thank those whose help make the performance of my duties less demanding; namely: COL Lewis Whittemore, COL Ralph R. Bagley, COL Win Nesmith, COL James R. Lowell, Finis Swinford, and my assistant, LT John Murray, who was always at my side.

As always, the assistance given me by the Sergeants throughout the past year, was one of willingness and generosity. They were a most cooperative group of Sergeants.

On behalf of my fellow elected officers, CPT Joseph Kreas, CPT Leo Bourodn and myself, I think a word of praise should be mentioned to Past Commander LTC Ernie Clair who was so compassionate and considerate to us on our Fall Trip.

REPORT OF THE COMMISSARY

CPT LEO E. BOURDON, SR., *Commissary*

In accordance with Rules and Regulations this Report of the Commissary Department is submitted. All equipment is in good order. Supplies have been purchased and issued for meetings and drills. Expenditures were for: food, $1,122.26; beverages, $3,217.25; and, miscellaneous, $99.14. Total expenditures $4,438.65.

The Commissary expresses his appreciation to the Commissary Sergeant, Leo Bourdon, Jr., Joe Milano, Joe Kreas, COL Nesmith, MAJ Hunter, Bill Holbrow, Don MacDonald, Marty and all others who have helped me during the year.

REPORT OF THE MILITARY MUSEUM AND LIBRARY COMMITTEE

SGT WILLIAM F. MCCARTY, *Chm.*
LTC ARTHUR J. SWETT
SGT SIDNEY M. ABBOTT
COL WILLIAM P. KOUGHAN
LT WILLIAM F. DIPESA, *Sec'y*

In accordance with Rules and Regulations Art. IX, Sec. 6, the following report is submitted:

Chairman McCarty and SGT Abbott inspected the Century Box and the safe deposit boxes and found everything to be in order in May 1971.

No article has been removed from the Armory without a receipt and all artifacts and pictures, etc., are in satisfactory condition. Inventory is under way at this time and will be reported later.

The gifts received during the past year and donors are:

Nazi Officer Dress Dagger
COL Henry B. Finch

Book — Faneuil Hall, Cradle of Liberty
Norma R. Fryatt, author

1899 Smoke Talk Glass
Mrs. William Marir

WW I Victory Medal w/clasps
SGT George Boyle

Book — Military Government Journal
Normandy to Berlin
MG John J. Maginnis, author

Japanese battle items as listed:
COL Ralph W. Pinkham, Jr.
Canteen & Carrier
Type 93 Anti-Tank Mine
Type 97 Hand Grenade
Type 89 Projector w/2 Fuses

Picture — Ancient in uniform 1790 by William Huddy
LCDR John F. Cremens

Framed Autograph Letter from President Nixon
LTC James E. Clair

The Committee wishes to acknowledge the conclusion of 25 years of devoted service to the Committee by LTC Arthur J. Swett.

The Society of Past Commanders

1890 Eightieth Anniversary 1970

"SET A WATCH — LEST THE OLD TRADITIONS FAIL"

Saturday, 19 September 1970

The Society held its Eightieth Anniversary Meeting and Banquet in the Hawthorne Room of the Parker House. In accordance with tradition, the Junior Past Commander, Captain Calvin W. Clayton, the 260th Commander of the A&HAC, was the Presiding Officer. He received the gold gorget of his rank from the Senior Past Commander, Captain Frank G. Volpe, the 234th Commander, at the June Day Banquet.

Guests of The Society

HIS EXCELLENCY FRANCIS W. SARGENT
Governor and Commander-in-Chief
BRIGADIER GENERAL RICHARD E. MCLAUGHLIN
Registrar of Motor Vehicles
LIEUTENANT COLONEL JAMES E. CLAIR
Commanding, Ancient and Honorable Artillery Company
MAJOR GENERAL TIMOTHY J. REGAN
The Adjutant General, Massachusetts National Guard
BRIGADIER GENERAL FRED E. PEREIRA, Ret.

Guests of Members

FRANKLIN VOLPE, ESQUIRE
HONORABLE MICHAEL DEMARCO
LIEUTENANT JOSEPH G. MACQUARRIE
HOWARD E. CLARKE, ESQUIRE
LIEUTENANT ANTHONY F. VIOLA
LIEUTENANT COLONEL RALPH R. BAGLEY
LIEUTENANT EDWARD J. KEELAN
LIEUTENANT COLONEL JAMES A. LYNCH, JR.
MAJOR FREDERICK A. YORK, III
LIEUTENANT GEORGE W. PAGE
MAJOR GENERAL VINCENT P. COYNE
LIEUTENANT JOSEPH A. MILANO
BRIGADIER GENERAL LAWRENCE F. CAREW
LIEUTENANT GEORGE E. PEZNOLA
COMMANDER JAMES A. LAMPHIER
LIEUTENANT ROBERT L. MARR
LIEUTENANT GEORGE S. ANZUONI
CAPTAIN JOSEPH S. ZAREIKO

Members of the Society of Past Commanders

June Day 1971

	Date Enrolled in Company	Year of Command
234th — CPT Frank G. Volpe	4 APR 1932	1943-1944
235th — CPT Ichabod Bunker	20 APR 1920	1944-1945
239th — COL Eugene A. Hudson	15 APR 1935	1948-1949
240th — BG Edward J. Kane	20 APR 1937	1949-1950
243rd — COL George A. Turain	11 MAY 1936	1952-1953
247th — COL Augustus J. Migell	24 MAY 1948	1956-1957
248th — CPT Walter G. Murphy	8 MAY 1948	1957-1958
249th — COL Walter T. Anzoni	18 APR 1949	1958-1959
251st — BG I. Jerome O'Connor	9 SEP 1946	1960-1961
253rd — MAJ Allan Roy Kingston	18 APR 1938	1962-1963
254th — COL Frederick A. York, Jr.	1 MAY 1944	1963-1964
255th — CPT John I. Carlson	21 APR 1953	1964-1965
256th — CPT John J. Riley, Jr.	14 MAY 1951	1965-1966
257th — COL Leo C. Graham	3 MAY 1954	1966-1967
258th — CDR Ralph J. DeStefano	19 SEP 1955	1967-1968
259th — LTC Nicholas T. Elias	21 APR 1958	1968-1969
260th — CPT Calvin W. Clayton	19 SEP 1955	1969-1970
261st — LTC James E. Clair	14 SEP 1959	1970-1971

SERGEANTS' ACTIVITIES

The Sergeants of 1970-1971 took office on 7 June 1970 after a spirited campaign for office. The Drum Head Election having been completed, we marched to the Sheraton Plaza where we set up our hospitality suite and game room.

Our first party was the golf outing. It was held at the Colonial Hilton Inn in Lynnfield, Mass. on June 25th. 155 Ancients had a very enjoyable day.

Our going away party was held again at the Colonial Hilton on September 17th with better than 200 in attendance. The cocktails, roast beef and entertainment were as always at the Colonial, superb.

On the night we emplaned for our well remembered trip to Amsterdam and Budapest, the Sergeants held a brief cocktail party for all the Ancients and their families and friends who came to Logan to see them off. It was a most pleasant way to launch our official 333rd Fall Field Day Tour of Duty.

In Amsterdam we sponsored a party at the Grand Hotel Krasnapolsky. In addition, beer and refreshments were supplied on the canal tour. In Budapest, can anyone possibly forget the cocktail party at the Gellert Spa? All members who went overseas were presented a Sergeants' gift which consisted of 8 metal coasters suitably inscribed for the occasion.

January 1971, the Old Guard Ball was held in New York. Eight of the Sergeants were on the train to New York serving the traditional Sergeants' spirits and a box lunch as well as a small gift for the ladies.

On March 4th with over 200 people again in attendance, the Sergeants held a party at the Hotel Lenox. Again, the food and drink were outstanding.

After the April 19th parade in Concord, the Sergeants invited all members of the Company back to Loring Grimes' Colonial Inn where a libation was served. Some 75 members of the Company attended plus a substantial delegation of visiting companies. Can anyone forget the march around Concord Green?

Our final party was held at the Hotel Lenox on May 4th. Again, better than 225 people attended the party. It consisted of the usual liquid refreshments as well as a magnificent roast beef dinner. At this party all members of the Company were given a plaque with the Company seal suitable for hanging on a wall. All guests of members were given glasses with the Company seal.

It has been said you are not really an Ancient until you have been a Sergeant. Those of you who may read this report now or in the future, we the Sergeants of 1970-1971 would heartily concur with that statement. On June Day 1971 we surrendered our espontoons to the incoming group of Sergeants and adjourned to the Sheraton Plaza.

Sergeants of Infantry

LCDR Thomas L. O'Hara, Jr.
SGT Edward I. Hickey
LT Gerald F. Johnson
CPT Robert F. McNeil
LT Robert U. Johnsen
SGT William L. Tregoning

Sergeants of Artillery

CPT William V. Brady
SGT Joseph J. Walsh
SGT Joseph W. Reed
SGT Francis J. Marr
SGT Philip F. Cacciatore
LT James L. Duff

WASHINGTON'S BIRTHDAY CELEBRATION
ARMORY, FANEUIL HALL
LUNCHEON AND RECEPTION TO GOVERNOR

Monday, 15 February 1971

The Captain, LTC JAMES E. CLAIR, *presiding*

Remarks of the Captain:

This is a meaningful day in American History. It is fitting that we should gather here today in historic Faneuil Hall to celebrate and to pay homage to one who has so great a figure and so great an influence in the founding and establishing of this great democracy.

There are many lessons to be learned from the determination and resourcefulness of George Washington. It is a matter of historical record that he lost more battles than he won, but he triumphed in the end because he won the most important ones. Perhaps we could all take guidance from this and concentrate our efforts on those matters which will ultimately achieve the goal we seek.

There is no final fight in the battle for freedom. The struggle continues as long as there are enemies who seek to subvert our minds and destroy our ideals. Our enemies' strongest allies can be our indifference of spirit, our weakness of will, and our compromise of principle.

On freedom's side stands the enduring strength of George Washington and our forefathers, a steadfast faith in our way of life, and a firm resolve to defend it. Let our convictions remain strong and our purpose firm so that we may pass on to our children, as has been passed on to us, both the fruits of freedom and the will to preserve it.

HEAD TABLE ROSTER AT LUNCHEON

CAPTAIN'S RIGHT	*CAPTAIN'S LEFT*
HON John F. X. Davoren	HON Edmund L. McNamara
CPT James A. Lamphier, USNR	LT Robert L. Marr
MISS L. E. T. Storar	RADM Robert W. Goehring
LTC Nicholas T. Elias, PC	CPT Walter G. Murphy, PC
CPT Mac A. Graham	COL Franklyn W. Donahue
BG I. Jerome O'Connor, PC	MAJ Allan Roy Kingston, PC
MAJ James H. Pinnick	MG Charles W. Sweeney
COL Frederick A. York, Jr., PC	CPT John J. Riley, Jr., PC
HON William F. Connors	MG Vahan Vartanian
CDR Ralph J. DeStefano, PC	LTC Calvin W. Clayton, PC
REV Howard P. Kellett	MG Vincent P. Coyne
BG Laurence M. Brock	MG Timothy J. Regan, Jr.
BG Lawrence F. Carew	LTC Frank J. Bauer

Ancient and Honorable Artillery Company of Massachusetts

1970 1971

Other Company Events

THE MASSACHUSETTS MILITARY ACADEMY — 1913 EVENING PARADE

Thursday, 25 June 1970

An Evening Parade and Review in honor of CPT James E. Clair was held by the MMA at Camp Curtis Guild. The Captain was presented with an Academy jacket by the Cadets. Following the review a collation was served to the members. The host was MG Vincent P. Coyne, Academy Superintendent and Life Member of the Company.

Roster of members attending:

LTC JAMES E. CLAIR, *Captain Commanding*

CDR James A. Lamphier	SGT Malcolm R. Barron
LT Robert L. Marr	CPT Eugene F. Brooks
LTC Nicholas T. Elias, PC	SGT Francis J. Marr
BG Lawrence F. Carew	LT Joseph G. Macquarrie
BG Edward J. Kane, PC	MAJ Richard W. Walsh
BG I. Jerome O'Connor, PC	SGT William L. Tregoning
COL Frederick A. York, Jr., PC	COL Gustav E. Johnson
COL Leo C. Graham, PC	LT Joseph A. Milano
MG Vincent P. Coyne	SGT Joseph J. Walsh
MG Joseph M. Ambrose	COL Elwin M. Nesmith
BG Laurence M. Brock	COL Philip E. McTiernan
BG William T. Burgoyne	COL Lewis W. Whittemore
BG James A. Lynch, Sr.	LT Thomas J. Dooley
SGT Charles D. Began	LT Paul Mullen
CDR Thomas L. O'Hara	COL Charles J. Tinkham
SGT Robert D. Murphy	Russell Pearl
LT Francis B. Dorn	James J. Marshall
CPT Joseph S. Zareiko	Louis Pucillo

THE MASSACHUSETTS MILITARY ACADEMY — 1913 37th GRADUATION EXERCISES

Saturday, 27 June 1970

The First Lieutenant, CDR James A. Lamphier, presented the traditional Sabre Award to Honor Cadet Jonathan B. Marks at the Graduation Exercises at Commonwealth Armory. He also presented the Major General Edgar C. Erickson award to Cadet Marks. CPT William V. Brady, First Sergeant of Artillery, made the presentation of the Sergeant's Uniform award. The MMA Yearbook, the Sabre, was dedicated to 1LT Edward C. Callaghan, TAC OFF at MMA and 1LT Paul H. Hughes, TAC OFF at MMA.

Roster of members attending:

CDR James A. Lamphier	BG Laurence M. Brock
LTC Nicholas T. Elias, PC	COL John D. B'Smith
BG I. Jerome O'Connor, PC	COL Charles J. Tinkham
COL Frederick A. York, PC	COL Gutav E. Johnson
MG Timothy J. Regan, HM	CPT Joseph S. Zareiko
MG Vincent P. Coyne	CPT William V. Brady
MG Joseph M. Ambrose	LT Thomas J. Dooley

INDEPENDENCE DAY — BOSTON PARADE

Saturday, 4 July 1970

It was a downpour when the Ancients delegation reported to City Hall Plaza at 0830. However, by 0900 the rain had stopped and 22 hardy souls took part in the Flag Raising Ceremony conducted by Mayor Kevin H. White. We then paraded to the Old Granary Burying Ground where the graves of John Hancock, Samuel Adams, Robert Treat Paine, and Peter Faneuil were decorated and Taps was sounded. The parade, consisting of the Ancients and three bands, then marched to the Old State House where the Declaration of Independence was read by CPT Joseph S. Zareiko, substituting for the high school student who had not appeared. We then marched to Faneuil Hall and were dismissed except for a few officers who participated in the observances in the hall.

NOTE:

The traditional reading of the Declaration of Independence from the balcony of the Old State House in recent years has been delivered by readers chosen from different high schools and neighborhoods of the city, chosen in rotation, so that all may be honored impartially.

Due to the unsettled weather conditions, the chosen reader, after having been informed that the ceremony had been canceled, did not make his appearance, but since the parade began at the last moment due to a sudden and suitable change in the weather, a new reader had to be assigned. Captain Commanding James E. Clair assigned this task to Captain Joseph S. Zareiko, who became the second member of the Ancient and Honorable Artillery Company to be privileged with this distinction.

The Declaration of Independence was first publicly read in Boston on 18 July 1776 by Colonel Thomas Crafts, a member of the A&HAC. At that time, the council, representatives, magis-

(Continued on Page 50)

BIRTHDAY CELEBRATION OF QUEEN ELIZABETH II
ARMOURY HOUSE, LONDON ENGLAND

Thursday, 11 June 1970

On the occasion of the celebration of the Queen's Birthday, the Company was represented by the Pre-Trip Committee members, the Captain, the Lieutenants, the Adjutant and the Paymaster, who were enroute to Amsterdam, Budapest and Moscow. These members were joined by LTC Nicholas T. Elias, the Chief of Staff, LT Edward J. Keelan and LTC James A. Lynch, Jr. who were in London for this tremendous event.

Upon arrival at London Airport, the Committee and the Chief of Staff were welcomed by Major John A. Hill, HAC, an Honorary Member of the A&HAC, and Mrs. Hill. After lunch at the Bath Club, the group proceeded to Armoury House to witness the Review of the troops by Her Majesty Queen Elizabeth II, Captain General of the HAC. Each of the delegation from the Company was personally presented to Her Majesty and were escotred along with her. After the Review, the Queen strolled across the parade ground and stopped occasionally to speak and shake hands with her subjects as they crowded to have a closer look at their Ruler and to take pictures.

The Queen continued her walk to the end of the parade ground and entered Armoury House. The Captain was one of the few specifically invited to enter Armoury House and to have tea with Her Majesty. The others of the group were entertained by members of the HAC at a collation which had been provided in tents on the Armoury grounds.

The Captain reports that the dignity of the Queen and the great love and respect shown Her Majesty by her subjects should certainly renew one's faith in the basic good of mankind. It was a tremendous experience that will long be remembered and never forgotten.

HONOURABLE ARTILLERY COMPANY

REVIEW OF THE REGIMENT

by

HER MAJESTY

QUEEN ELIZABETH II

Captain-General

&

REGIMENTAL GARDEN PARTY

at

ARMOURY HOUSE

11 JUNE 1970

Programme of the Parade & Garden Party

14.00-14.30 The Parade Forms Up

14.45 The Arrival by the South Gate of

HER MAJESTY THE QUEEN

Captain-General, H.A.C.

Royal Salute

Her Majesty Inspects The Parade

The Guns March Past

The Artillery and Infantry Divisions March Past

15.30 The Pikemen and Musketeers Drill Display

15.40 Regimental Garden Party

16.20 Tea will be served

16.45 Active and Veteran members line the route to the South Gate.

The Captain-General departs to Regimental Fire.

COMPLEMENTS

Spectators are asked to remain seated except at the following times, when they are requested to stand and gentlemen to remove their hats.

The Colours
When the Colours are Marched on Parade.
Arrival of H.M. The Queen
From the Arrival of Her Majesty until the end of the Royal Salute.
March Past
When the Colours are actually passing.

Officers on Duty

COLONEL-COMMANDANT

General Sir Rodney Moore, G.C.V.O., K.C.B., C.B.E., D.S.O.

REGIMENTAL COLONEL

Colonel G. D. Spratt, T.D.

COMMANDING OFFICER

Lieut.-Colonel B. L. Davis, T.D.
Second-in-Command Artillery Division
Major G. E. Gilchrist, T.D.

Senior Major	Major R. R. St. J. Barkshire
Assistant Adjutant	Lieut. P. A. D. Smith

ARTILLERY DIVISION

Officers Commanding:

'A' Battery	Major R. E. Perring
'B' Battery	Major W. C. Loscombe, T.D.
'C' Battery	Major B. C. Bicknell, T.D.

INFANTRY DIVISION

Officers Commanding:

Grenadier Company	Major A. Pain
Yager Company	Major R. H. Walsh Waring
Light Company	Major C. D. H. MacLean
The Pool of Officers	Major M. J. B. Cloote, T.D.

COLOUR PARTY

Queens Colour	Lieut. A. H. Izod
Regimental Colour	Lieut. P. A. Champness

R.Q.M.S. A. I. H. Richards

REGULAR STAFF

Training Major	Major D. A. Lloyd, R.H.A.
Adjutant	Captain J. H. James, Coldstream Grds.
Training Captain	Captain B. E. Bellew, Irish Grds.
Quartermaster	Major F. W. Wall, M.B.E., R.H.A.
Regimental Sergeant Major	W.O.I. T. Simpson, R.H.A.
Drill Sergeant	D./Sgt. B. E. Brenchley, Gren. Grds.

Display by
Company of Pikemen and Musketeers

The Company, armed and accoutred as of the time of King Charles I, will form up at the South end of the ground and will advance toward the dais, giving a display of some of the postures of the pike and musket as practised by their predecessors in the 17th century on the same Artillery Ground. These will include movements preparatory to receiving an attack from the flank, with the Musketeers giving fire.

At the conclusion of the display, a Royal Salute will be given to the Captain-General by ceremonially "charging pikes".

Programme of Music

March On	**The Standard of St. George**	*Alford*
Inspection	**English Airs**	*Pope*
Slow Troop	**Scipio**	*Handel*
Quick Troop	**San Lorenzo**	*Silva*
Drive Past	**The Duchess of Kent**	
March Past	**The British Grenadier**	*anon.*
March Off	**Queen's Review**	*Capt. J. H. James, Coldstream Guards Adjutant H.A.C.*

Director of Music

Lieutenant-Colonel S. V. Hays, M.B.E.

Drum Major

Drum Major J. G. Reah

Printed by F. J Parsons Ltd., London, Folkestone and Hastings.

Plan of the Parade

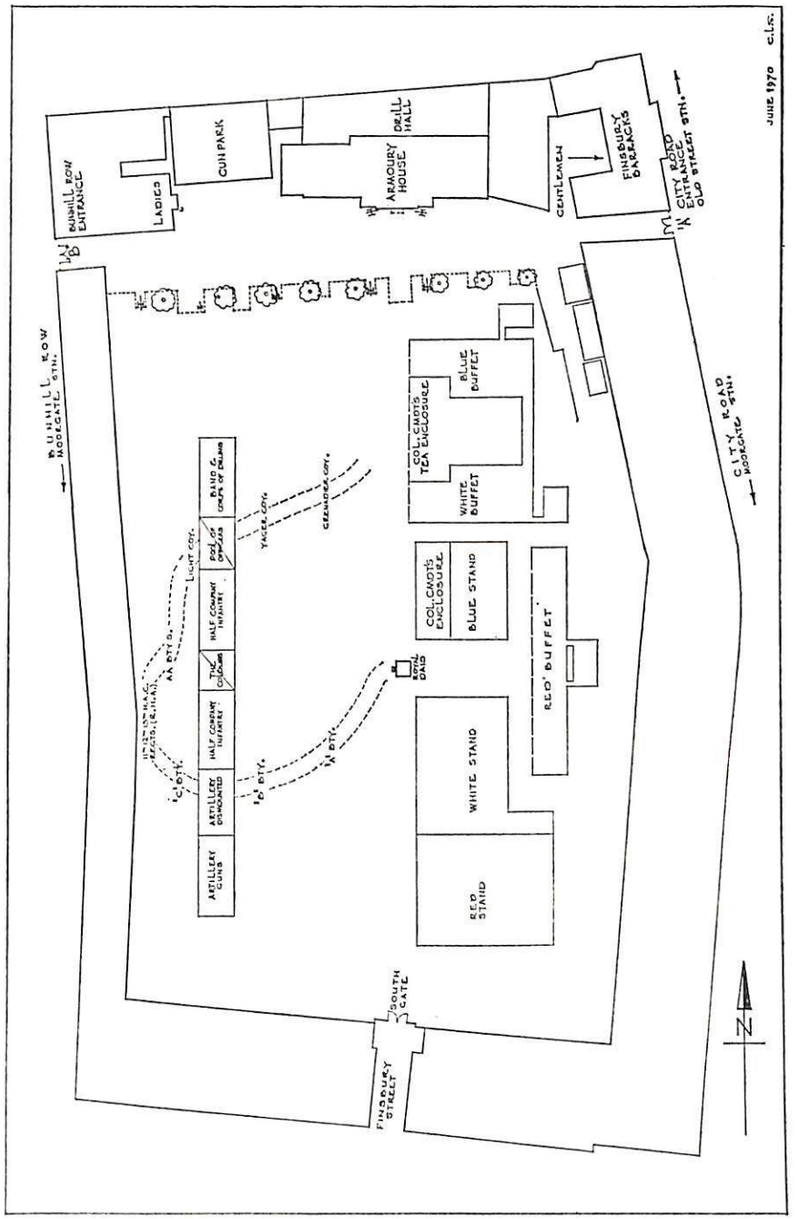

(Continued from Page 47)

trates, selectmen, clergy, the militia, and a great throng of people were present. It was reported that the regiments and artillery were drawn up in King Street, now State Street. The Declaration was received with great joy by the people who cheered; the guns of the harbor and of the fortifications answered, and the artillery fired their cannons thirteen times, the regiments fired volleys in thirteen divisions, thus indicating the number of American States united.

Roster of members parading:

LTC JAMES E. CLAIR, *Captain Commanding*

CDR James A. Lamphier	COL Lewis W. Whittemore
LT Robert L. Marr	LT Paul Mullen
BG Lawrence F. Carew	SGT Robert D. Murphy
BG I. Jerome O'Connor, PC	SGT Richard Duca
LTC Calvin W. Clayton, PC	LT Charles L. Quinn
CPT Joseph S. Zareiko	SGT Donald J. Madden
CDR Thomas L. O'Hara	SGT Stephen Gougian
SGT Homer P. Shellenberger	SGT Anthony Pino
LT G. Parker Wahn	LT Ralph L. Garrett, Jr.
SGT Francis B. Spellman	LT Joseph F. Kreas
SGT Francis S. Chapman	Charles S. O'Connell
SGT Martin J. Healey	James J. Marshall

VISIT TO CAMP DRUM, NEW YORK GOVERNOR'S DAY

Thursday, 9 July 1970

The largest group of members in several years attended the Annual Governor's Review of the 26th (Yankee) Division at Camp Drum, New York. The Review started promptly at 1000 on a hazy day with the temperature at 84°. The Governor trooped the line, made a short speech, and presented the awards to the various units and individuals. The division then passed in review with a strength of about 10,000. We then adjourned to the Officers Mess for a Reception and Buffet. The plane departed for home at 1400.

Roster of members attending or participating:

LTC JAMES E. CLAIR, *Captain Commanding*

CDR James A. Lamphier	CPT William V. Brady
LTC Nicholas T. Elias, PC	LT Gerald F. Johnson
BG I. Jerome O'Connor, PC	SGT Francis J. Marr
COL Frederick A. York, Jr., PC	LT Thomas J. Dooley
MG Edward F. Logan, HM	MG Joseph M. Ambrose
MG Timothy J. Regan, Jr., HM	BG Richard E. McLaughlin
MG Raymond A. Wilkinson	LTC Joseph P. Hegarty

ROSTER (concluded)

BG William T. Burgoyne	COL Ernest J. Montilio
BG Dino DiCarlo	COL Charles J. Tinkham
LT Joseph G. Macquarrie	LT Leo J. Madden
SGT Joseph D. Macquarrie	LT Francis B. Dorn
COL Lewis W. Whittemore	SGT Louis L. DeGiacomo
SGT Robert D. Murphy	CPT Milton Walsh
SGT Joseph J. Walsh	MAJ Frederick A. York, III
CDR Thomas L. O'Hara	LTC Jerry F. Vitale
LT James G. Duff	LTC James A. Lynch, Jr.
CPT Joseph S. Zareiko	LTC Frank J. Bauer
LTC Philip E. Morin	WO John J. Shea
SGT Franklin J. Connors	Finis Swinford
SGT Richard Duca	Joseph A. DiCarlo

HAMPTON, N. H. CELEBRATION

Saturday, 11 July 1970

The Captain Commanding, LTC James E. Clair, and five of our Sergeants paraded in Hampton, New Hampshire. This was the dedication of a new Historical Village. It was most appropriate the Ancients were represented as the date of the founding of Hampton is 1638. The members were enthusiastically received and were entertained following the parade by the Committee and LTs Frank J. and Joseph T. Lawlor, both members of the Company.

Roster of members parading:

LTC JAMES E. CLAIR, *Captain Commanding*

CDR Thomas L. O'Hara, Jr.	CPT William V. Brady
SGT Joseph J. Walsh	SGT Donald S. Madden
LT Gerald F. Johnson	

PLYMOUTH 350TH ANNIVERSARY PARADE

Saturday, 12 September 1970

A large delegation of Ancients marched in the opening parade which marked the beginning of Plymouth's 350th Anniversary Year. It was a beautiful early fall day and the Company was applauded continuously along the entire four mile route. Following the parade, refreshments were served through the courtesy of the Anzuoni brothers and Ernest Montilio.

Roster of members parading:

LTC JAMES E. CLAIR, *Captain Commanding*

CDR James A. Lamphier	SGT Robert D. Murphy
BG Lawrence F. Carew	SGT Francis B. Spellman

(Continued on Page 52)

(Continued from Page 51)

BG I. Jerome O'Connor, PC
COL Frederick A. York, Jr., PC
MG Timothy J. Regan, Jr., HM
MG Raymond A. Wilkinson
LT Thomas J. Legere
COL Elwin M. Nesmith
SGT Ernest Antoni
SGT Francis J. Marr
CPT Joseph S. Zareiko
SGT Sidney M. Abbott
LT Thomas J. Dooley
SGT Franklin M. Connors
SGT Charles D. Began
COL Ernest J. Montilio
LT Edward M. Tate
CWO Charles N. Ross
SGT John A. Pray
SGT Homer M. Shellenberger
LT George E. Peznola
WO David White
SGT James L. Crittenden
SGT Hjalmar W. Anderson
SGT Stephen Gougian
SGT Joseph D. Macquarrie
LT Joseph G. Macquarrie
LT Werner W. Staaf
LCDR Justin F. O'Leary
CPT James G. Buckley
SGT Gage Bailey
CPT Eugene F. Brooks
CPO Edward P. Spry
SGT William W. Croston
SGT Francis S. Chapman
MAJ Frederick A. York, III
SGT William Tregoning
LT Neil R. Callahan
SGT Joseph Reed
SGT Donald S. Madden
CPT Joseph Crescio
CDR Thomas L. O'Hara
SGT Joseph J. Walsh
SGT John C. Polcari
LT George S. Anzuoni
LT Lawrence A. Anzuoni
LT Paul Mullen
COL Lewis W. Whittemore
James J. Desmond
Frederick A. Meagher, Sr.
Francis A. Facchetti
Charles S. O'Connell
John J. Moriarty
Finis Swinford
Richard W. Davis
William J. Rhodes

REPORT OF ANNUAL FALL SHOOT
CAMP CURTIS GUILD

Sunday, 25 October 1970

LT CHARLES F. STASEY, *Ordnance Officer*

It was a bright, sunny Sunday for our Annual Fall Shoot, held at Camp Curtis Guild made available by BG Lawrence F. Carew and assisted on the Rifle Range by CPT Frederick A. York, III, BG James Lynch and COL Gustav E. Johnson who had charge of the Pistol Range. Participants were all on schedule promptly at 10 o'clock.

Coffee, doughnuts, cheese and LT Ernie Montilio's fine pastries were served. We broke at 12 noon for military Mass said by BG Laurence M. Brock. The traditional chowder and beef stew luncheon was enjoyed by all. We express appreciation to CPT Leo Bourdon, Commissary Officer and CPT Joseph Milano, Quartermaster for their fine service.

188 trophies and awards plus 27 personal donations and gifts were presented, a grand total of 215 prizes.

This was one of the more outstanding shoots the Company has ever held with regard to the number of members participating in the rifle and pistol competition. The overall estimated total number of members present — 267.

A challenge trophy was awarded to the highest scorer of riflery by our Commander, CPT James E. Clair, the name of the high rifle scorer to be so inscribed on this trophy each year.

RIFLE QUALIFICATIONS

RIFLE U.S. CAL .30, M1

EXPERT

CPT Fred E. Pereira, Jr.
MAJ John L. Howard
LT Edward J. Keelan
LT Neil R. Callahan
CPT Robert F. Emens
Donald S. Greene, Jr.
CPT William V. Brady
SGT Wilfred L. Cyr
MAJ James H. Hunter
CPT Milton C. Walsh
LT Thomas F. McGinnis

SHARPSHOOTER

John W. Raucci
MAJ Leo E. Bourdon, Jr.
SGT Joseph D. Macquarrie
LT Joseph A. Milano
LTC Arthur J. Swett
LT Arthur F. DiNatale
LT Joseph F. Kreas
SGT Donald S. Madden
LT G. Parker Wahn
Guy J. Arena
BG Fred E. Pereira, Sr.
COL Ralph W. Pinkham, Jr.
Joseph A. Amicone
LTC James E. Clair
COL Albert S. Wynot
Herbert D. Lamar
CDR Thomas L. O'Hara, Jr.
SGT Malcolm E. Barron
MG Joseph M. Ambrose
John A. Pisano
CPT Joseph C. Crescio
LT Harold G. Kirk
SGT Arthur J. Hilly
CDR James A. Lamphier
COL Ernest J. Montilio
LTC James A. Lynch, Jr.
CPT Robert D. Fitzsimmons
SGT Ernest Antoni
LT Joseph T. Lawlor
MAJ Francis T. DeStefano
Geno Neri
MAJ Richard P. Bartholemew
Robert G. Regazzini

MARKSMAN

Ralph E. Kane
Kenneth B. Hodgkins
CPT Elias Atamian
LT Vincent F. Damiano
SGT Thomas H. Riley
MG Raymond A. Wilkinson
SGT Frank W. Reid
SGT Robert D. Murphy
SGT Walter E. Simpson
LT Francis W. Casey
CPT John J. Riley, Jr.
LT George E. Peznola
SGT Daniel L. Murphy
MAJ Frank A. Straccia
LT Anthony M. Ciampa
SGT Charles D. Began
SGT Edward H. Tate, II
SGT Albert P. Dragone
Alfred J. Mottla
Dennis G. Liakos
Robert F. Brady
Frank D'Arrigo
SGT Frank J. Sidoti, Sr.
CPT Nicholas R. Bonofilio
SGT Peter D'Orsi
Ronald P. Lofgren
LT William F. DiPesa
SGT Stephen Gougian
LTC Jerry F. Vitale
SGT John A. Pacella
LT Dean G. Christie
SGT Joseph Faro
CDR Herbert Tonry
LT Edward J. Goodfellow
SGT Francis S. MacKenzie
Leo E. Pfeiffer

Twenty-two other members fired.

PISTOL QUALIFICATIONS

PISTOL U.S. CAL .45, M1911 A1

EXPERT

CPT William V. Brady
CPT Milton C. Walsh
CPT Joseph C. Crescio
LT Thomas F. McGinnis
COL Ralph W. Pinkham, Jr.
Geno Neri
COL Albert S. Wynot
LTC Arthur J. Swett

SHARPSHOOTER

LT Frederick J. Casey
SGT Edward H. Tate, II
Donald S. Greene, Jr.
LT Joseph A. Milano
Leo E. Pfeiffer
CPT Robert D. Fitzsimmons
SGT John A. Pacella

MARKSMAN

LTC Jerry F. Vitale
COL Ernest J. Montilio
John W. Raucci
Ronald P. Lofgren
MAJ James H. Hunter
LT G. Parker Wahn
CPT Fred E. Pereira, Jr.
SGT Donald S. Madden
LT Harold G. Kirk
LT Arthur F. DiNatale
LT Neil R. Callahan
LTC James E. Clair
CPT Elias Atamian

Seventy-six other members fired.

LIEUTENANTS' DINNER DANCE

Saturday, 7 November 1970

Lieutenant James A. Lamphier and Lieutenant Robert Marr sponsored the Lieutenants' Party at the Sheraton Plaza Hotel on Saturday.

A reception, hors d'oeuvres and cocktail hour were held at six-thirty in the outer foyer of the main ballroom.

Approximately 350 persons attended and at eight the lights were dimmed and a spotlight played on the flag of the United States, which flew proudly (motivated by an electric fan in the background). The band played the Star Spangled Banner and all stood at attention.

BG Laurence M. Brock, Catholic Chaplain of the A&HAC, gave the invocation followed by a moment of silence and taps for the passing of His Eminence Richard Cardinal Cushing, Archbishop of Boston.

An excellent steak dinner and the military marches and superb dance music of Toni Bruno's orchestra were enjoyed by all.

VETERANS' DAY OBSERVANCE
HALL OF FLAGS — STATE HOUSE

Wednesday, 11 November 1970

Some two dozen members led by the Captain participated in the Veterans' Day Program held in the Hall of Flags at the State House.

Roster of members attending:

LTC JAMES E. CLAIR, *Captain Commanding*

CDR James A. Lamphier
BG Lawrence F. Carew
LTC Nicholas T. Elias, PC
BG I. Jerome O'Connor, PC
MG Timothy J. Regan, Jr., HM
BG Thomas E. Arnott
WO John J. Shea
SGT Donald J. Madden
LTC Philip E. Morin
LT George E. Peznola
LT John J. DiAngelis
COL Lewis W. Whittemore
CDR Thomas L. O'Hara, Jr.
CPT Robert F. Emens
LCDR John F. Cremens
LT William F. DiPesa
SGT Edward H. Tate, II
SGT Richard Duca
Donald S. Greene
Donald S. Greene, Jr.
Leo E. Pfeiffer

JOHN F. X. DAVOREN'S CHRISTMAS CHARITY BALL
SIDNEY HILL COUNTRY CLUB, NEWTON

Thursday, 15 December 1970

The Captain and a detail of uniformed officers and members of the A&HAC enjoyed the privilege of providing an Honor

Guard for Secretary of State Davoren and other dignitaries at the Secretary's Annual Christmas Charity Ball.

The National Lancers also participated and the music was provided by the 215th Army Band.

26th (YANKEE) INFANTRY DIVISION ARTILLERY ANNUAL REDLEG BALL

Saturday, 9 January 1971

The Captain attended this colorful annual affair which was held at the Company's Armory in Faneuil Hall. The Captain was a head table guest and briefly welcomed all of the guests to the Armory.

OLD GUARD OF THE CITY OF NEW YORK — 1826

Member of Centennial Legion of Historic Military Commands

145th ANNIVERSARY BALL

Saturday, 30 January 1971

On Friday, 29 January 1971 the Ancients and their wives traveled to New York City to attend the One Hundred and Forty Fifth Anniversary Ball of the Old Guard of the City of New York.

The Sergeants did an excellent job in providing all with box lunches and refreshments on the trip down.

At 2330 the Ancients in uniform paraded in the Grand Military March.

The Guest of Honor and Reviewing Officer was BG Francis J. Higgins, The Adjutant General of the State of New York.

DAUGHTERS OF THE AMERICAN REVOLUTION WREATH PLACING CEREMONY — BOSTON PUBLIC GARDENS

Monday, 15 February 1971

At eleven o'clock in the forenoon at the George Washington Statue, First Lieutenant James A. Lamphier, Sergeants Thomas L. O'Hara, Jr., Gerald F. Johnson, William V. Brady, Francis J. Marr and Phillip F. Cacciatore represented the Ancient and Honorable Artillery Company of Massachusetts at the traditional ceremonial exercises held under the auspices of the Massachusetts Daughters of the American Revolution.

Brigadier General I. Jerome O'Connor, MOM represented the Governor. Major General John McGinnis, USA Ret. escorted Mrs. George C. Houser, State Regent, in placing the Wreath.

BRITISH OFFICERS CLUB OF NEW ENGLAND 50TH ANNIVERSARY DINNER

Wednesday, 31 March 1971

First Lieutenant James A. Lamphier represented the Captain Commanding and the Ancient and Honorable Artillery Company at the Fiftieth Anniversary Dinner of the British Officers Club of New England at Anthony's Pier 4 Restaurant in Boston.

Air Marshall Sir John Lapsley, Head of the British Defense Staff and Senior Defense Attaché British Embassy, Washington, D.C., was the principal speaker. He stressed the strengthening of Military relations and close bonds between the United States Military and the British Military since World War I.

Miss Leonore E. T. Storar, Honorary President, British Officers Club and British Consul-General in Boston, responded to his speech.

An evening of dancing followed an excellent dinner.

OLD GUARD OF THE CITY OF NEW YORK — 1826

Member of Centennial Legion of Historic Military Commands

145th ANNIVERSARY DAY CEREMONIES

Saturday, 17 April 1971

The Captain Commanding represented the Company at these ceremonies which are quite like the A&HAC June Day. The participants cleared the Old Guard Armory at 1230 and proceeded to the starting point of the parade. At 1400 the Old Guard and their guests paraded to the City Hall Plaza where the newly elected officers were sworn in by the Adjutant General of the State of New York. After the ceremonies, the parade continued to Governor's Island to the Chapel of St. Cornelius the Centurian where the Anniversary Memorial Services were held. The traditional banquet followed at the Officers Open Mess on Governor's Island, New York.

PRESENTATION OF BRITISH REGIMENTAL COLORS TO 10TH REGIMENT, FOOT

Sunday, 18 April 1971

First Lieutenant James A. Lamphier represented the Captain Commanding and the Ancient and Honorable Artillery Company at the presentation of the British Regimental Colors by the British Consul-General, Miss Leonore E. T. Storar, to the 10th Regiment, Foot, in Chelmsford, Massachusetts, at two-thirty in the afternoon.

This was the first occasion for British Regimental Colors to be presented in the United States. This function was sanctioned by the Royal Lincolnshire Regimental Association, England, "The Parent Organization".

Honorable Colonel Vincent J. R. Kehoe is the Commanding Officer of the American Contingent of the 10th Regiment, Foot, and Captain of this Light Infantry Company.

LANTERN HANGING CEREMONY AT OLD NORTH CHURCH

Sunday, 18 April 1971

Members of the Company, led by the Captain, attended the 196th anniversary of the hanging of the lanterns in the Old North Church.

This year we met at Faneuil Hall and paraded with a band to the Old North Church. The new Vicar, Rev. Robert W. Golledge, not yet installed, was present. Rev. Earl Daniels presided and Rt. Rev. John M. Burgess, Episcopal Bishop of Massachusetts, was present.

Roster of members parading:

LTC JAMES E. CLAIR, *Captain Commanding*

CDR James A. Lamphier	SGT Joseph D. Macquarrie
LT Robert L. Marr	CPT Francis A. LaBollita
LTC Nicholas T. Elias, PC	SGT Francis J. Marr
BG Lawrence F. Carew	SGT Walter E. Simpson
LT Thomas J. Dooley	SGT Anthony R. Zeolla
LT Lawrence A. Anzuoni	SGT Stephen Gougian
COL Ernest J. Montilio	LCDR Justin F. O'Leary
LT Edward J. Keelan	COL Charles J. Tinkham
LT Francis B. Dorn	SGT James E. Crittenden
CPT Joseph A. Milano	SGT Robert D. Murphy
CPT Joseph S. Zareiko	LTC Ralph Sarni
CPT Robert F. Emens	LT Gerald E. Johnson
LT William F. DiPesa	SGT Gage Bailey
LCDR John F. Cremens	LT G. Parker Wahn
SGT Homer P. Shellenberger	Donald S. Greene
CDR Thomas L. O'Hara	Finis Swinford
SGT James J. McAllister	Donald J. Madden
WO David P. White	Richard W. Davis
LTC Andrew J. Moynihan	Joseph A. Amicone
COL Lewis W. Whittemore	James J. Desmond
BG Dino DiCarlo	John J. Moriarty
LT Arthur F. DiNatale	Charles S. O'Connell
SGT John A. Pray	Francis A. Facchetti
LT Edward A. Zullo	Richard Bird
LT Albin Baranowski	William J. Rhodes

PATRIOTS' DAY EXERCISES — BOSTON PARADE

Monday, 19 April 1971

Some fifty members reported at City Hall for the annual Patriots' Day Celebration by the City of Boston. Following the Flag Raising we paraded to King's Chapel Burying Ground and Old Granary Burying Ground where honors were rendered to the Patriots buried there. We then marched past Faneuil Hall to the North End where we were dismissed.

Roster of members parading:

LTC JAMES E. CLAIR, *Captain Commanding*

CDR James A. Lamphier	MAJ John L. Howard
LT Robert L. Marr	SGT John A. Pray
BG Lawrence F. Carew	SGT Richard Duca
LTC Nicholas T. Elias, PC	SGT Stephen Gougian
BG I. Jerome O'Connor, PC	LT G. Parker Wahn
CPT John J. Riley, Jr., PC	CPT William V. Brady
LT Joseph G. Macquarrie	SGT William L. Tregoning
SGT Joseph D. Macquarrie	SGT Donald J. Madden
LT Edward J. Keelan	LT William F. DiPesa
CPT Joseph S. Zareiko	COL Ernest J. Montilio
CPT Joseph A. Milano	SGT Joseph J. Walsh
SGT Anthony F. Zeolla	LT Charles L. Quinn
SGT Walter G. Simpson	COL Lewis W. Whittemore
SGT Gage Bailey	William J. Rhodes
SGT Francis D. MacKenzie	Richard W. Davis
SGT Homer M. Shellenberger	James J. Marshall
CPT Frederick A. Meagher, Jr.	Charles S. O'Connell
LT Francis B. Dorn	Francis A. Facchetti
CDR Thomas L. O'Hara	Finis Swinford
SGT Robert D. Murphy	Joseph A. Amicone
CPT Robert F. Emens	Donald S. Greene
COL Lawrence A. Herman	Donald S. Greene, Jr.
SGT Edward H. Tate, II	James N. Brown
CPT Francis A. LaBollita	John J. Moriarty
LT Thomas J. Dooley	Richard G. Bird

PATRIOTS' DAY EXERCISES — LEXINGTON PARADE

Monday, 19 April 1971

On a pleasant, sunny afternoon the Company paraded in Lexington for the annual observance of Patriots' Day. Route was from East Lexington to Lexington a distance of about four miles.

Roster of members parading:

LTC JAMES E. CLAIR, *Captain Commanding*

CDR James A. Lamphier	CPT William V. Brady
LT Robert L. Marr	SGT Gage Bailey
LTC Nicholas T. Elias, PC	LT William F. DiPesa
BG Lawrence F. Carew	SGT William L. Tregoning
BG I. Jerome O'Connor, PC	MAJ John L. Howard
MG Joseph M. Ambrose	COL Elwin M. Nesmith
LT Edward A. Zullo	SGT Ernest Antoni
SGT Robert D. Murphy	MAJ Frederick A. York, III
CPT Frederick A. Meagher, Jr.	BG James A. Lynch, Sr.
SGT Francis D. MacKenzie	LTC James A. Lynch, Jr.
SGT William J. McCarty	LCDR Harry E. Carlson
SGT Homer M. Shellenberger	CPT Norbert S. Unger
SGT John A. Pray	WO David White
LT Joseph G. Macquarrie	COL Lewis W. Whittemore
SGT Joseph D. Macquarrie	SGT Martin J. Healey
CPT Francis A. LaBollita	LTC Andrew J. Moynihan
SGT Anthony F. Zeolla	SGT Frank W. Reid
SGT Walter G. Simpson	SGT Charles D. Began
CPT Robert F. Emens	COL Robert A. Ferrarini
CPT Joseph A. Milano	CPT Eugene F. Brooks
MAJ James H. Hunter	SGT James J. McAllister
SGT Edward H. Tate, II	SGT Francis J. Marr
LT Thomas J. Dooley	CPT Albert F. Harrington
CDR Thomas L. O'Hara	Donald S. Greene
LT Charles L. Quinn	Donald S. Greene, Jr.
LT George E. Peznola	Richard W. Davis
LT G. Parker Wahn	John J. Moriarty
SGT Donald J. Madden	Joseph A. Amicone
CPT Joseph S. Zareiko	James J. Marshall
LT Paul E. Mullen	Charles S. O'Connell
SGT Joseph J. Walsh	Francis A. Facchetti
LT Francis B. Dorn	Finis Swinford
SGT Thomas J. Riley	Richard D. Bird
LCDR John F. Cremens	Frederick H. McGarrah
LT Lawrence A. Anzuoni	Leo E. Pfeiffer
COL Lawrence A. Herman	Mariano Bernardini

ROTC REVIEW — COLLEGE OF THE HOLY CROSS FITTON FIELD, WORCESTER

Monday, 10 May 1971

LT Joseph G. Macquarrie represented the Ancient & Honorable Artillery Company at the NROTC exercises of Holy Cross College, at the Naval Reserve Training Center, Worcester, Massachusetts.

The two engraved Paul Revere bowls were presented to:

1) Edward Arthur Knight III, a senior, for The Outstanding Marine Student.
2) Charles Bernard Bolduc for The Most Outstanding Freshman.

Each of the recipients acknowledged his award by a letter of thanks and appreciation.

BOSTON MARINE SOCIETY — 1742 229th ANNIVERSARY BANQUET

Tuesday, 11 May 1971

The Captain Commanding was a Head Table Guest at this celebration of the 229th Anniversary of the Boston Marine Society which was held in the Oval Room of the Sheraton-Plaza Hotel in Boston. The officers and members of the Society were very grateful for the representation of the A&HAC at this banquet.

Boston Marine Society is celebrating its 229th Anniversary this year. This Society had two purposes outlined in its Articles of Incorporation, firstly, to relieve one another and their families in poverty or other adverse accidents in life and, secondly, to improve the knowledge of this coast for the making of safer navigation. These are still the primary concerns of this Society.

THE LEXINGTON MINUTE MEN — 1775

Member of Centennial Legion of Historic Military Commands

196th ANNIVERSARY BALL

Saturday, 15 May 1971

The A&HAC was represented by the Captain Commanding at the Anniversary Ball of the Lexington Minute Men, held at the Lexington Armory, Lexington, Massachusetts.

George F. Gabriel, Captain Commanding, Lexington Minute Men, hosted the Annual Ball which honored BG William T. Burgoyne, Vice Commander of the 26th (Yankee) Infantry Division.

THE NATIONAL GUARD ASSOCIATION OF MASSACHUSETTS ANNUAL CONVENTION BANQUET

Saturday, 15 May 1971

The Captain attended this banquet of the National Guard Association of Massachusetts which was held at the Sheraton-Plaza Hotel in Boston. He was a head table guest of the Association and was introduced by the presiding officer. This banquet concluded the Annual Convention of the Association.

GENERAL PATTON — PURPLE HEART PARADE

Sunday, 16 May 1971

The Company accepted an invitation from the City of Lowell to participate in the parade to commemorate the dedication of two placques in the Lowell Auditorium as a tribute to all men living or dead who are recipients of the Purple Heart and one to the memory of General George S. Patton, Jr.

Roster of members parading:

LTC JAMES E. CLAIR, *Captain Commanding*

LCDR John F. Cremens	SGT Francis S. Chapman
SGT Walter E. Simpson	SGT John A. Pray
SGT Anthony Zeolla	SGT Gage Bailey
CPT John L. Howard	COL Lewis W. Whittemore
WO David P. White	SGT Homer M. Shellenberger, Jr.
SGT John Henry	SGT Donald J. Madden
SGT Joseph D. Macquarrie	Richard W. Davis

ROTC REVIEW — WORCESTER POLYTECHNIC INSTITUTE

Tuesday, 18 May 1971

The Captain Commanding represented the Company on this occasion and made the presentation of the A&HAC Paul Revere Bowl to the cadet selected by the Institute, Cadet Loren L. Compson.

ROTC MASSACHUSETTS INSTITUTE OF TECHNOLOGY AWARDS CEREMONY BANQUET

Thursday, 20 May 1971

To receive the A&HAC Award, the faculty of MIT selected Cadet Randolph T. Hatch as the Outstanding Graduate Student in the ROTC program.

Captain Clair made the presentation at the banquet.

PUTNAM PHALANX — 1858

Member of Centennial Legion of Historic Military Commands

113th ANNIVERSARY BALL

Saturday, 22 May 1971

The Captain represented the A&HAC at the Putnam Phalanx 113th Anniversary Ball held in Hartford, Connecticut.

The officers and members of the Putnam Phalanx proved once again to be excellent hosts and a very good time was had by all in attendance.

ROTC — NORTHEASTERN UNIVERSITY AWARDS CEREMONY

Wednesday, 26 May 1971

The Captain represented the Company at the Annual Awards Ceremony at Northeastern University. The A&HAC awards were suitably inscribed Paul Revere Bowls and were presented for Excellence in Drill and Command to Cadet Captain Winthrop R. Staples of the Class of 1971 and to Cadet Sergeant Mark Fitzgerald of the Class of 1973B.

MAJOR GEORGE HENRY MAYNARD PLACING OF MEMORIAL WREATH

Sunday, 30 May 1971

As provided in Rules and Regulations (Page 13, 1966 Edition) First Lieutenant James A. Lamphier, accompanied by Sergeant Sidney Hoffman, Jr., placed a memorial wreath in Mount Feake Cemetery in Waltham at the grave site of Major George Henry Maynard who was awarded the Medal of Honor on 13 December 1862.

Major Maynard served the A&HAC as First Sergeant of Infantry in 1879 and then as Fourth Sergeant in 1887. He died in Waltham, Massachusetts, 26 December 1927, at the age of 91 years.

NEWTON MEMORIAL DAY OBSERVANCE

Monday, 31 May 1971

Some forty members, led by LTC Clair, Captain Commanding, paraded with colors for the Memorial Services in the City of Newton on Monday, 31 May 1971.

It was a beautiful sunny day with a breeze blowing which made the marching pleasant.

Following exercises at the cemetery the parade proceeded to Newton City Hall where former Senator Leverett Saltonstall, Life Member, was honored by the dignitaries on the occasion of his fiftieth anniversary as a participant in the Newton Memorial Services.

CAPTAIN'S DINNER
STATE SUITE OF THE SHERATON-PLAZA HOTEL
Sunday, 6 June 1971

His Excellency Francis W. Sargent, Governor of the Commonwealth and Commander-in-Chief of the A&HAC hosted the Captain's "Nite Before" Dinner for Captain Clair. In attendance were the Commissioned Officers, Past Commanders and a few special guests. The Adjutant General, MG Timothy J. Regan, Jr., represented the Governor and presided at the dinner.

A special guest at this dinner was Colonel F. Th. A. Crul of Amsterdam who was so very helpful in making our visit to Amsterdam so meaningful in a military manner.

That magnificent violin at the Gundel Restaurant

Transportation in front of the hotel — Autos-Trains-Boats and the Danube

THE THREE HORSEMEN

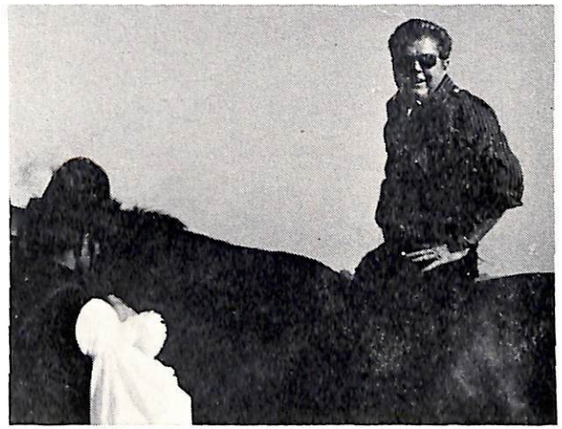
The Captain Commanding

The Second Lieutenant

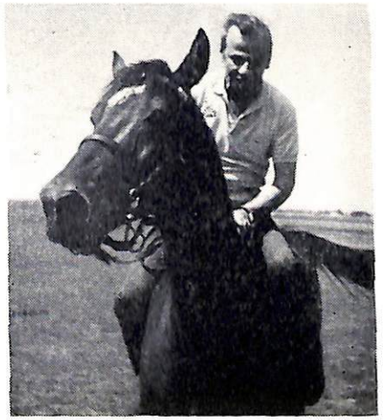
The Chief of Staff

Aboard one of "The Wagons"

The A&HAC Wagon Train

THAT WONDERFUL DAY AT THE "PUSZTA"

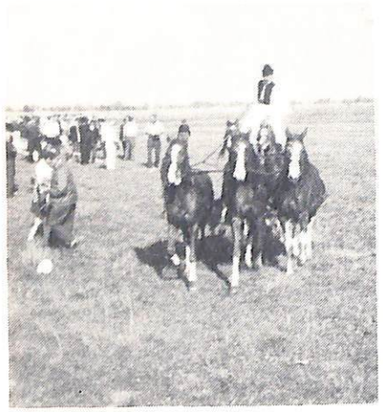

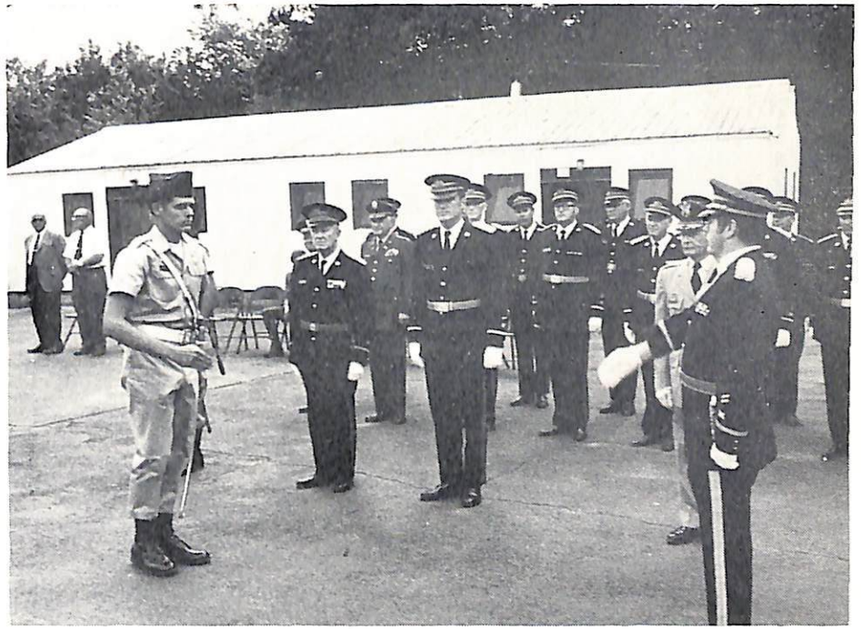

Captain's Review at Camp Curtis Guild

Lowell Sun Staff Photo

Captain Commanding and Sergeants at Dedication of Historical Village in Hampton, New Hampshire

ERECTED BY THE NATIONAL SOCIETY OF THE COLONIAL DAMES OF AMERICA
COMMEMORATE THE THREE HUNDREDTH ANNIVERSARY OF THE LANDING OF THE FIRST

The Commander-in-Chief, the Captain Commanding and Past Commanders at the Governor's Inaugural Dinner

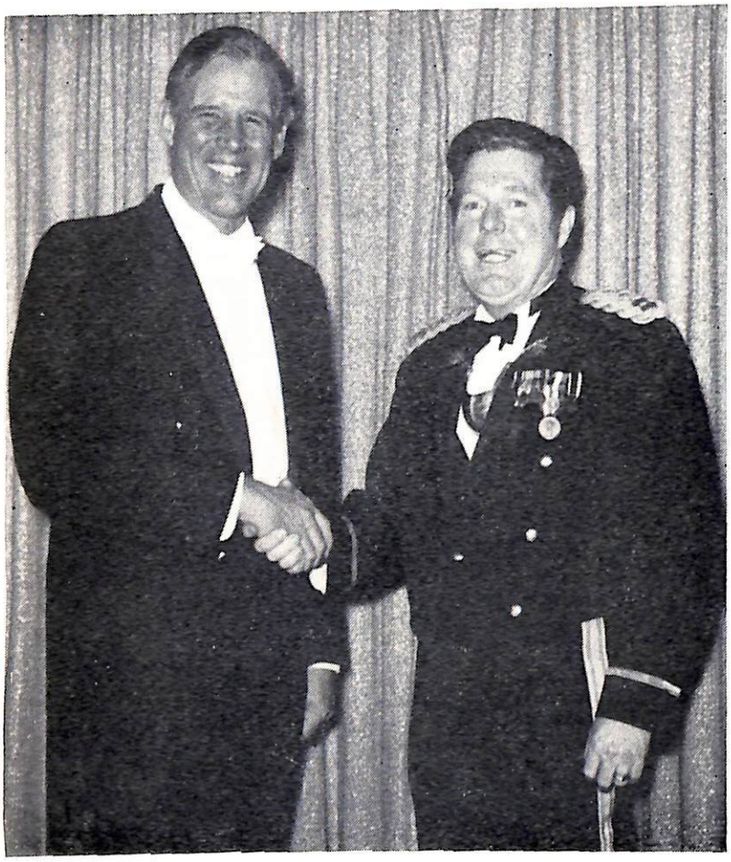

Governor Sargent greets Captain Clair

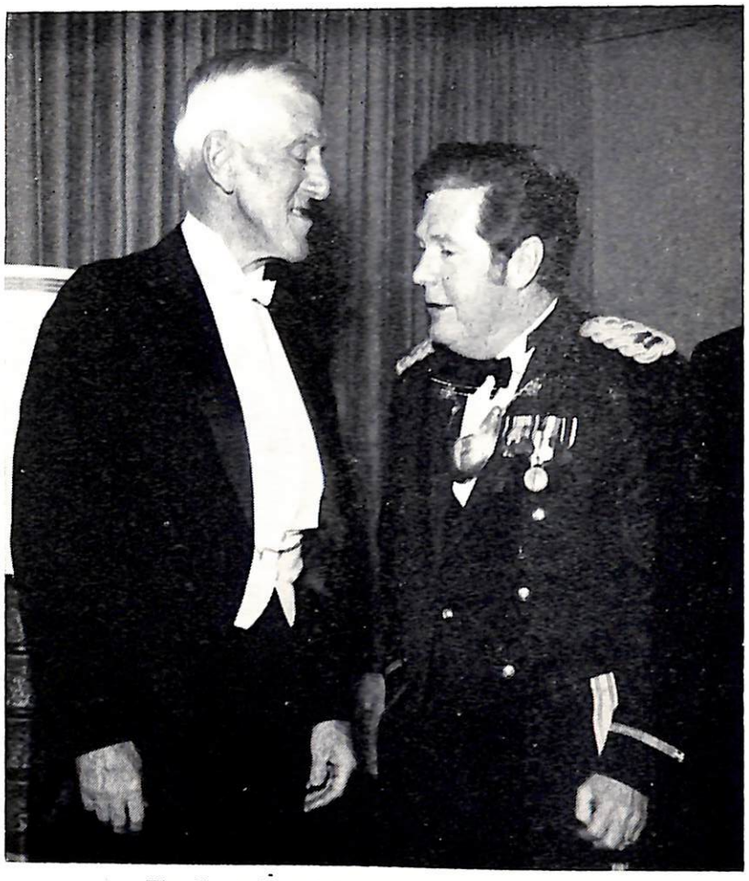

The Captain and Leverett Saltonstall chat

Miss Leonore E. T. Storar, Her Majesty's Consul General at Boston, speaks at the Washington's Birthday Luncheon at the Armory

Captain Commanding Clair speaks from the pulpit of Old North Church

Ancient and Honorable Artillery Company of Massachusetts

1970 1971

Miscellany of Special Interest

GOVERNOR'S INAUGURAL BALL

Hynes Civic Auditorium
Thursday, 7 January 1971

The A&HAC had the honor of hosting "The Governor's Inaugural Ball" for an active member of our Company, His Excellency Francis W. Sargent, Governor of the Commonwealth of Massachusetts and Commander-in-Chief of the Ancient and Honorable Artillery Company.

The Captain Commanding directed BG I. Jerome O'Connor, PC, to be the representative of the Company to work with a life member of the Company, MG Timothy J. Regan, Jr., the Governor's Chief Military Aide, who had been designated by the Governor as his representative. These two representatives were charged wtth the responsibility of making all arrangements for this outstanding event. At the outset, they requested the Captain to place full responsibility for the military and uniformed functions of the Inaugural Ball on the shoulders of BG Lawrence F. Carew, the Adjutant. This was done and the Adjutant graciously accepted the assignment.

The Company issued ten thousand (10,000) engraved invitations with the A&HAC crest embossed in gold. An invitation was mailed to each member of the Company and to each individual on the many lists furnished by the Governor. Invitations were also extended to the Constitutional Officers, the members of the Great and General Court, the Governor's Councillors, the Judiciary, County and City and Town officials, representatives of business and industry, all units of the Centennial Legion of Historic Military Commands and other military and civic organizations. All military personnel were requested to attend in uniform.

Preceding the Inaugural Ball the Company hosted a Reception and Inaugural Banquet in honor of the Governor. This affair was held in the Oval Room of the Sheraton-Plaza Hotel. Besides the Governor and the First Lady, the Company's guests included the Constitutional Officers, The Adjutant General, the Commanding General of the 26th (Yankee) Division, members of the Governor's immediate family, the Honorable Leverett Saltonstall, a Life Member of the A&HAC, and one member of the Governor's official family. The Captain Commanding was the host and his able assistants were the Lieutenants, the Past Commanders, the succeeding Captain Commanding and the Elected Commissioned Staff Officers. Wives of the members accompanied their husbands. An excellent meal with wines was served in European style. The tables were for six. The linen

was red and gold with white lace covering. There were flowers on each table and one waiter for each table. The waiters wore gold jackets and white gloves. Each of the men guests wore white tie and tails while the ladies wore colorful formal gowns. A string ensemble provided dinner music.

At the conclusion of the banquet all in attendance were transported directly to the Hynes Civic Auditorium where the Inaugural Ball was in progress.

The entire main hall of the auditorium was festooned in the National colors and the blue and white of the Massachusetts flag. Ferns, plants and flowers were in abundance. A red carpet was rolled back the length of the auditorium floor from the front of the stage to the entrance. Music in the auditorium was provided by the 26th Infantry Division Band. The George Graham Orchestra furnished music in the large hall on the second floor. There was dancing continuously from 8 to 1. The champagne bars were always a crowded meeting place.

Upon arrival at the auditorium, General Regan proceeded to the stage to make a few announcements. BG O'Connor remained at the entrance to the auditorium to control the order of presentation of distinguished guests. There was a short introduction of each distinguished guest who then advanced down the red carpet and was escorted to a reserved box on the stage. A member of the A&HAC Color Guard carrying a Massachusetts flag escorted each Constitutional Officer to his reserved box on the stage.

After welcoming the Governor and the First Lady to the platform, the Captain Commanding presented a bouquet of long stem red roses to Mrs. Sargent. He then presented the Governor to the audience. When the Governor had completed his few remarks, General Regan returned to the podium and gave the necessary instructions for organizing the Grand March while BG O'Connor went to the floor of the auditorium to direct the march. The Governor escorted the Captain's lady, and the Captain escorted the First Lady. When the Grand March was concluded. General Regan announced that the first waltz would be the Governor and the First Lady. He then invited the distinguished guests and their ladies to join the guests of honor.

The Governor and Mrs. Sargent, accompanied by the Lieutenant Governor and Mrs. Dwight, proceeded to that section of the auditorium which had been prepared for the reception. It was then a case of handshaking until long after midnight.

More than five hundred men in colorful uniforms, predominately blue, red and gold, presented a scene never to be forgotten.

It was another glorious night by any standard.

ORDER OF ENTRANCE OF DISTINGUISHED GUESTS

The Captain Commanding of the Ancient & Honorable Artillery Company of Massachusetts; your host:

COLONEL JAMES E. CLAIR AND MRS. CLAIR

The newly elected Lieutenant Governor:

HONORABLE DONALD R. DWIGHT AND MRS. DWIGHT

MR. DANIEL "Uncle Dan" SARGENT
AND MRS. McKEAN, SISTER OF MRS. ADAMS

MRS. GEORGE SARGENT
AND HER LOVELY DAUGHTERS,
NANCY AND HESTER

The atractive daughter of our Governor:
MISS JAY SARGENT AND HER FRIEND
MR. BRIAN FLYNN

MR. F. W. SARGENT, JR. AND MISS MARION COX

MR. JAMES W. McLANE AND MRS. McLANE,
the daughter of our Governor

Former United States Senator — one who has devoted a lifetime of service to his fellow man — beloved by all the citizens of Massachusetts —

HONORABLE LEVERETT SALTONSTALL
a Life Member of the A&HAC, escorting MRS. ARTHUR ADAMS, mother of our Governor.

Ladies and gentlemen,

HIS EXCELLENCY, the GOVERNOR

and the very gracious

FIRST LADY OF THE COMMONWEALTH

In order properly to record for posterity this event, it is deemed appropriate to reproduce in this 333rd Annual Record of the A&HAC a selected few of the many orders, memoranda and information bulletins issued with respect to it.

GENERAL ORDER No. 3, issued 19 December 1970, has been reproduced in this Annual Record in the section with other Orders and Special Orders. (See page 125)

THE COMMONWEALTH OF MASSACHUSETTS
MILITARY DIVISION
THE ADJUTANT GENERAL'S OFFICE
905 Commonwealth Avenue, Boston 02215
24 December 1970

MEMORANDUM FOR: All Major Commands
SUBJECT: Governor's Inaugural and Inaugural Ball

1. *INAUGURAL*

The inaugural for Governor and Commander-in-Chief, FRANCIS W. SARGENT, will be held on Thursday, 7 January 1971, at the State House, Boston, Massachusetts, at 1200. Military details for the inaugural are as follows:

a. 26th Infantry Division Band in position at Hall of Flags at 1230.
b. Firing detail of one (1) officer and eight (8) enlisted men from 26th Infantry Division Artillery, in position on Boston Common at 1200 (radio communications with Inaugural Control).

2. *INAUGURAL BALL*

The inaugural ball will be tendered to the Governor on Thursday evening, 7 January 1971, by the Ancient and Honorable Artillery Company of Massachusetts at the John B. Hynes Civic Auditorium, Boston, Massachusetts. Military details for the ball are as follows:

a. 26th Infantry Division Military Police Company — a detail of fifty MPs for traffic control and security at the ball. Officer in charge will report to MG Richard J. Quigley (Ret) at 1900 in the main lobby, first floor.
b. A detail of five men in historic uniform from each of following:
First Corps Cadets (1 Bn 220 Infantry)
Second Corps Cadets (1 Bn 102 Artillery)
Lawrence Light Guard
(HHC 101 Engineer Battalion)
The above named individuals will report to LTC Anthony J. Aprile in the lobby, first floor of the John

B. Hynes Civic Auditorium, Boston, Massachusetts at 1930.

c. A twelve man detail from the Massachusetts Military Academy, officer in charge CPT Edward C. Callaghan, in dress blue uniform will report to MG Vincent P. Coyne (Ret) at 1930.

d. Buses with drivers and assistant drivers will be provided by the following organizations to transport the Governor's party from the Sheraton-Plaza Hotel to John B. Hynes Civic Auditorium. Buses will be in place in front of the Sheraton-Plaza Hotel at 2000.

26th Infantry Division — 1
1st Battalion 241st Artillery — 2

3. All organization Colors both Army and Air National Guard will be delivered to LTC Anthony J. Aprile, at the Massachusetts Military Academy on Tuesday, 5 January 1971, between 0900-1600. LTC Aprile will be responsible for proper placing of Colors in the Auditorium. Organizations will pick up Colors at the Massachusetts Military Academy on Friday, 8 January 1971, between 0900-1600.

FOR THE ADJUTANT GENERAL:

WILLIAM W. MOLLA
Brigadier General
Executive Officer

SUBJECT: Information Bulletin-Governor's Inaugural Ball

TO: All Ancient & Honorable Artillery Company Personnel

1. All uniformed A&HAC personnel, not on special duty, will report to BG JAMES A. LYNCH, on the main floor at 8:45 PM to form "The Military Guard of Honor" for all the Constitutional Officers of the Commonwealth, (see Honor Guard Formation hereto attached).

2. BG LYNCH will command "The Honor Guard" consisting of A&HAC., First Corps of Cadets, Second Corps of Cadets, 101st Engineers (ARNG), Mass. Military Academy Cadets, and Centennial Legion elements.

3. The Honor Guard WILL NOT wear caps and no salutes will be rendered.

4. A reserved seats section of 400 seats for all A&HAC and ladies has been provided at the left front of the main floor of the Auditorium. (See attached sketch on page 80)

5. The formation for the Grand March will begin immediately after His Excellency, The Governor, finishes his address.

6. The Governor's personal reception for the people in attendance will take place in a Reception Area in the right rear of the Auditorium. (see attached sketch).

FOR THE COMMANDER:

LAWRENCE F. CAREW
BG MassARNG (Ret)
Adjutant

HEADQUARTERS

Sunday, 3 JAN 1971

SPECIAL ASSIGNMENTS — INAUGURAL BALL

Checking Clothes and Collection of Invitations at Each Entrance Door:

Coordinator — COL Charles Tinkham
Assistants — LT William DiPesa
SGT Franklin Connors
Edward Tate
4 MP'S

Reception Room for Governor's Party and Distinguished Guests:

COL Elwin N. Nesmith
COL Gustav Johnson
2 MP's

Reception Committee:

Coordinator — LTC Nicholas T. Elias, PC
All Past Commanders

Guard of Honor:

Coordinator — BG James A. Lynch
LTC Philip Morin
MAJ F. A. York, 3d

Grand March:

Director — MG Timothy J. Regan, Jr.
Assistant — BG I. Jerome O'Connor, PC
LTC Philip Morin
LTC Andrew J. Moynihan
CPT Robert F. Emens
LT John F. Cremens
All Sergeants

Governor's Public Reception:

Coordinator — MG Vincent P. Coyne
Assistants — LTC Philip Morin
MAJ F. A. York, 3d
LT Thomas Legere
All Sergeants

Reserved Seat Sections:
Coordinator — LTC Andrew J. Moynihan
Assistants — LT Ernest Montilio
LT George Peznola
SGT Robert Murphy
CPT Robert Emens
LT John Cremens
SGT James McAlister

Security and General Police Control:
Coordinator — MG Richard J. Quigley

Mass. Military Academy Cadets:
CPT Edward C. Callaghan

Centennial Legion Detail & NG Colors:
Coordinator — LTC Anthony J. Aprile

Photographs:

A&HAC Colors:
Coordinator — LTC James A. Lynch, Jr.
LT Francis R. Spellman
SGT H. M. Shellenberger
Color Guard

Medical Officer:
Surgeon — BG William F. Croskery

FOR THE COMMANDING OFFICER:
LAWRENCE F. CAREW
BG Mass ARNG (Ret)
Adjutant

HEADQUARTERS
Monday, 4 JAN 1971

ORDER OF EVENTS — GOVERNOR'S INAUGURAL BALL

1. Formation of Guard of Honor — Military Personnel Assigned.
2. Rolling out Red Carpet — Mass. Military Academy Cadets.
3. Posting of Ancient & Honorable Artillery Company Colors.
4. Introduction of LTC James E. Clair, Commanding Officer A&HAC.
5. Introduction of all Constitutional Officers — individually.
   a. His Excellency, Governor Sargent will be presented last.
6. Presentation of Flowers to Mrs. Sargent by LTC James E. Clair.
7. Address by His Excellency, Governor Francis W. Sargent.
8. Roll back Red Carpet, Mass. Military Academy Cadets.

9. Formation of Grand March — request quick participation.
10. End of Grand March — National Anthem — Band and vocalist.
11. Brief Waltz by Governor and Mrs. Sargent and LTC Clair and Mrs. Clair.
12. Governor's Public Reception — MG Vincent P. Coyne, Coordinator.
13. Dancing Orchestra in Room 200 — Balcony Floor.

FOR THE COMMANDING OFFICER:
LAWRENCE F. CAREW
BG Mass ARNG (Ret)
Adjutant

This report would not be complete and meaningful without a statement of the financial aspects. It is hoped that it may prove of value in making the arrangements and estimating the cost of the operation of the Governor's Inaugural Ball in 1975 and subsequent years if the A&HAC is so honored as to be the host.

In the 329th Annual Record (1966-1967) only a summary of the financial report of the Governor's Inaugural Ball was included. In this 333rd Annual Report (1970-1971) the complete and detailed written report filed with the Company on 12 MAR 1971 is reproduced in its entirety.

NOTE: In addition, the A&HAC did not pay certain other costs including flowers for stage and hall, the plants for hall and reception area, the VIP Room refreshments and corsages (40) for the ladies.

Details are on the following six pages:

GOVERNOR SARGENT'S INAUGURAL BALL

To Whom Paid	*P.O.*	*Services*		*Amount*
City of Boston	1236	Rental of Auditorium		$1,000.00
Silva Tent & Awning Co., Inc.	1237	Decorate the balcony front on all 3 sides with red/white/blue bunting	150.00	
		Decorate the 10 columns with matching bunting	150.00	
			300.00	
		Mass. tax 3%	9.00	309.00
Vincent P. Coyne	1238	Hanover Ins. Co. 3 AGL 474968 $300/$500,000 Personal Liability; $50,000 Property Damage		232.00
Win-Deco Display Co.	1234	100′ of 3′ high alternating red/blue drape on rails around orchestra @ $1.00 a foot	100.00	
		144′ of 3′ high alternating red/blue drape on rails on stage for box seats @ $1.00 a foot	144.00	
		9′ × 110′ red rug for aisle	150.00	
		24 platforms (set-up on stage in 4 — 9′ × 12′ sections) overall size 9′ × 48′ × 12″ high	112.00	
		50 folding chairs for orchestra @ 25¢ each	12.50	
		12′ × 20′ red carpet for Governor's		

To Whom Paid	*P.O.*	*Services*		*Amount*
		Receiving Line	50.00	
			568.50	
		Mass. tax 3%	17.06	585.56
		48′ of alternating red/white/blue 8′ high drape (Back of Platform) was added without additional charge	NC	
Win-Deco Display Co.	1244	76 folding chairs (arms) for platforms @ 25¢ each	19.00	
		48′ of skirting 12″ high on front of platforms to the floor @ 75¢ a foot	36.00	
			55.00	
		Mass. tax 3%	1.65	56.65
		20′ of alternating red/white/blue 8′ high drape (back of Governor's Receiving Area) was added without additional charge, as was 1 — 8′ rail with drape on each side of the 12′ × 20′ red carpet	NC	
IATSE (International Alliance of Theatrical Stage Employees and Motion Picture Machine Operators)	1247	Daniel Moriarty, Sr.	30.00	
		Martin McGrail	30.00	
		Joseph Sheehy	30.00	
		George Haddad	30.00	
		James McCafferty (Electrician)	30.00	

To Whom Paid	*P.O.*	*Services*		*Amount*
IATSE (concluded)	1247	James McCafferty (overtime)	9.00	
		Daniel Moriarty, Jr., (Sound)	30.00	
		Daniel Moriarty (overtime)	9.00	
			198.00	
		Local #11 — Pension Fund 5%	9.90	207.90
Clean-Brite, Inc.	1248	3 porters 7 to 1 a.m. 18 hrs. 2 matrons 7 to 1 a.m. 12 hrs. Overtime for all hours 15 hrs. $3.04 an hour for 45 hrs.	136.80	
		Install 1,950 chairs @ 30¢ each	585.00	
		Clean and machine wash Auditorium, lobby and foyer on first floor; second floor lobby rest rooms and balcony	275.00	
		Strip, wash, wax and machine polish Room 200 — 6,600 sq. ft. @ $.015	99.00	
		Rubbish removal	22.00	1,117.80
TOTAL COST OF USE OF AUDITORIUM				$3,508.91
Hub Engraving Company	1242	Plate for Ball invitations	76.00	
		8,000 gold embossed-engraved invitations-single envelopes	864.00	

To Whom Paid	*P.O.*	*Services*			*Amount*
		Plate for return address		15.00	
		8,000 imprints on envelopes		80.00	
		Plate for Reception and Banquet Invitations		75.00	
		100 gold embossed-engraved invitations — double envelopes — Stock — Crane's Kid Finish Ecruwhite — Crown size sheets W7 — Envelopes W26 & W36		115.00	
				1,225.00	
J. G. Saunders	1256	Engrossing Banquet Invitations		57.00	1,282.00
Keystone Letter Service	—	General Order			41.20
Sal's Sign Shop	1240	1 — 2′ × 3′ black on white sign			
Sidney Hoffman, Jr.	1239	1 center piece for Governor's table and 1 center piece for each of 11 tables at Oval Room. (Also included bouquet of 24 long stem red roses presented to Mrs. Sargent at Inaugural Ball)		50.00	
		Mass. tax 3%		1.50	51.50
Sheraton-Plaza Hotel	1255	68 dinners	@ $13.00	884.00	
		10 bot. Riesling wine	@ $ 4.50	45.00	
		10 bots. Emillion wine	@ $ 4.50	45.00	

To Whom Paid	*P.O.*	*Services*			*Amount*
Sheraton-Plaza Hotel (concluded)	1255	Tax on dinner/wine	@ 5.7%	55.52	
		Gratuity dinner/wine	@ 16%	155.84	
		12 Cutty Sark	@ $ 1.25	15.00	
		52 Seagram's VO	@ $ 1.25	65.00	
		39 Chivas Regal	@ $ 1.25	48.75	
		20 Canadian Club	@ $ 1.25	25.00	
		24 Jack Daniel's	@ $ 1.25	30.00	
		20 Beefeater Gin	@ $ 1.25	25.00	
		5 Smirnoff	@ $ 1.25	6.25	
		Tax	@ 5.7%	12.25	
		Gratuity	@ 16%	34.40	
		Bartender		25.00	
		Clothes checking attendant		25.00	1,497.01

Average costs

Meal & wines	$17.43
Bar (172 drinks)	4.22
Checking	.37
	$22.02

Entrance was through the Venetian Room where clothes were checked by the attendant. There were tables of 6; no headtable; red linen under lace cloths on all tables; red fanned napkins; waiters in gold jackets and wearing white gloves; one table for one waiter; flowers predominately red; and music was furnished by a 3 piece ensemble.

To Whom Paid	*P.O.*	*Services*		*Amount*
George Graham Orchestra	1235	11 musicians — 3 piece ensemble to play in Oval Room from 7 p.m. to 9 p.m. and then to join main orchestra in Hynes Auditorium. 8 piece orchestra to play from 8 p.m. to 12 midnight in Room 200, Hynes Auditorium. The 3 piece ensemble was utilized as an intermission combo for the larger orchestra so that music was fairly continuous all evening	450.00	
Ervin L. Buice	1245	Tenor soloist	50.00	
215th Army Band	1250	Concert and dance music in Auditorium from 8 p.m. to 12 midnight. Honorarium	400.00	
Mass. Military Academy	1251	Honorarium	100.00	
26th Div. Military Police	1252	Honorarium	100.00	1,100.00
Comm. of Massachusetts	1246	Metered Postage		470.04
Fay Foto Service	1258	50 color photos (8″ × 10″) 1 photo for each A&HAC member attending, plus a selection of photos to be presented to the Governor and a limited number of other photos for distinguished guests		250.00
MG T. J. Regan	1259	Reimbursement for gratuities and out-of-pocket expenses		110.00
	12 MAR 1971	TOTAL EXPENDITURES		$8,316.66

FIRST FLOOR PLAN — HYNES CIVIC AUDITORIUM
GOVERNOR'S INAUGURAL BALL

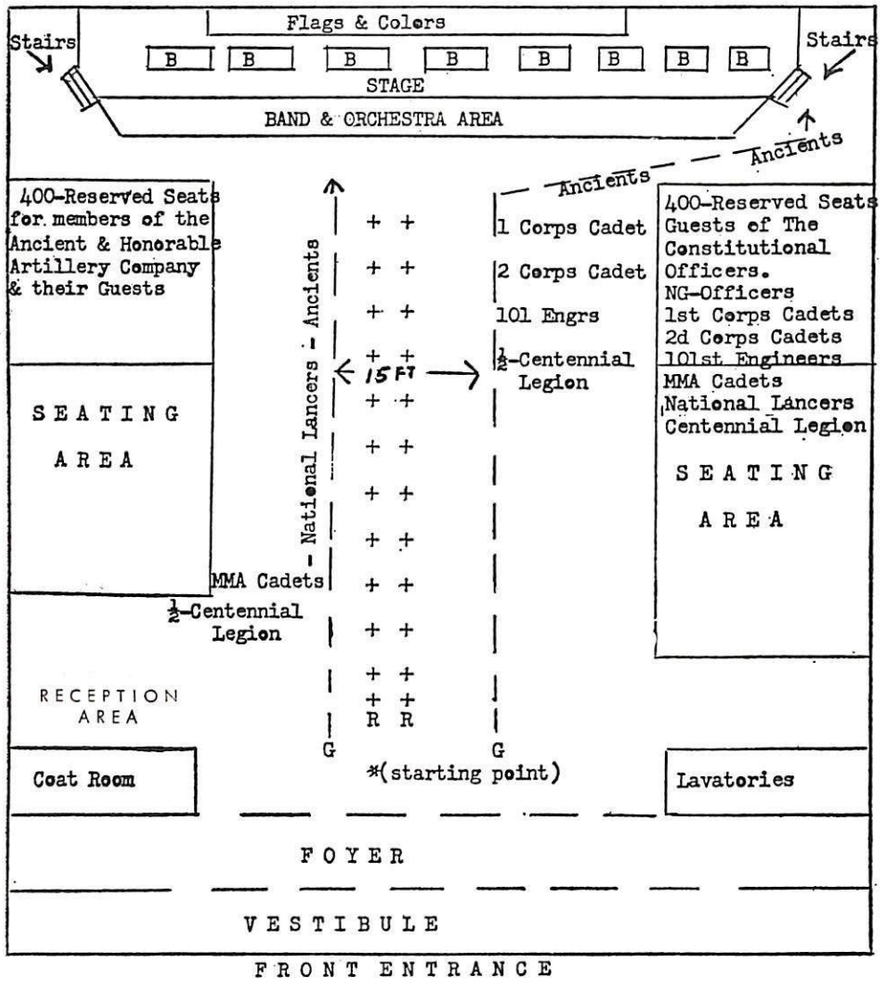

LEGEND

G—Indicates "Guard of Honor" line-up-face towards middle-line both sides of Aisle.
R—Indicates "Red Carpet" to be placed in the middle aisle
B—Indicates Boxes placed on the Stage-"RESERVED" for specific personnel

BG JAMES A LYNCH, coordinator for "HONOR GUARD"

BG TIMOTHY J REGAN JR, will introduce Constitutional Officers.

1638 1971

Headquarters

Ancient and Honorable Artillery Company
of Massachusetts
Faneuil Hall, Boston
The honor of your presence is requested at the
Inaugural Ball
in honor of
His Excellency
Francis W. Sargent
Governor of the Commonwealth of Massachusetts
Commander-in-Chief of the
Ancient and Honorable Artillery Company
on Thursday evening, the seventh of January
nineteen hundred and seventy-one
at eight o'clock
John B. Hynes Civic Auditorium
Boston, Massachusetts

Governors of the Commonwealth of Massachusetts

Commanders-in-Chief of the A&HAC

	Name	Born	Inaugurated	Died
1	John Hancock	12 JAN 1737	1780	8 OCT 1793
2	James Bowdoin	8 AUG 1727	1785	6 NOV 1790
3	John Hancock	12 JAN 1737	1787	8 OCT 1793
4	Samuel Adams	16 SEP 1722	1794	2 OCT 1803
5	Increase Sumner	27 NOV 1746	1797	7 JUN 1799
6	Caleb Strong	9 JAN 1745	1800	17 NOV 1819
7	James Sullivan	22 APR 1744	1807	10 DEC 1808
8	Christopher Gore	21 SEP 1758	1809	1 MAR 1827
9	Elbridge Gerry	17 JUL 1744	1810	23 NOV 1814
10	Caleb Strong	9 JAN 1745	1812	17 NOV 1819
11	John Brooks	31 MAY 1752	1816	2 MAR 1825
12	William Eustis	10 JUN 1753	1823	6 FEB 1825
13	Levi Lincoln	25 OCT 1782	1825	29 MAY 1868
14	John Davis	13 JAN 1787	1834	19 APR 1854
15	Edward Everett	11 APR 1794	1836	15 JAN 1865
16	Marcus Morton	19 FEB 1784	1840	6 FEB 1864
17	John Davis	13 JAN 1787	1841	19 APR 1854
18	Marcus Morton	19 FEB 1784	1843	6 FEB 1864
19	George Nixon Briggs	13 APR 1796	1844	12 SEP 1861
20	George Sewall Boutwell	28 JAN 1818	1851	27 FEB 1905
21	John H. Clifford	16 JAN 1809	1853	7 JAN 1876
22	Emory Washburn	14 FEB 1800	1854	18 MAR 1877
23	Henry J. Gardner	18 JUN 1819	1855	21 JUL 1892
24	Nathaniel Prentiss Banks	30 JAN 1816	1858	1 SEP 1884
25	John Albion Andrew	31 MAY 1818	1861	30 OCT 1867
26	Alexander Hamilton Bullock	2 MAR 1816	1866	17 JAN 1882
27	William Claflin	6 MAR 1818	1869	5 JAN 1905
28	William Barrett Washburn	31 JAN 1820	1872	5 OCT 1887
29	William Gaston	3 OCT 1820	1875	19 JAN 1894
30	Alexander Hamilton Rice	30 AUG 1818	1876	22 JUL 1895
31	Thomas Talbot	7 SEP 1818	1879	6 OCT 1886
32	John Davis Long	27 OCT 1838	1880	28 AUG 1915
33	Benjamin Franklin Butler	5 NOV 1818	1883	11 JAN 1893
34	George Dexter Robinson	20 JAN 1834	1884	22 FEB 1896
35	Oliver Ames	4 FEB 1831	1887	22 OCT 1895

	Name	Born	Inaugurated	Died
36	John Quincy Adams Brackett	8 JUN 1842	1890	13 NOV 1918
37	William Eustis Russell	6 JAN 1857	1891	16 JUL 1896
38	Frederick Thomas Greenhalge	19 JUL 1842	1894	5 MAR 1896
39	Roger Wolcott	13 JUL 1847	1897	2 DEC 1900
40	Winthrop Murray Crane	23 APR 1853	1900	2 OCT 1920
41	John Lewis Bates	18 SEP 1859	1903	7 JUN 1946
42	William Lewis Douglas	22 AUG 1845	1905	17 SEP 1924
43	Curtis Guild, Jr.	2 FEB 1860	1906	6 APR 1915
44	Eben Sumner Draper	17 JUN 1858	1909	9 APR 1914
45	Eugene Noble Foss	24 SEP 1858	1911	13 SEP 1939
46	David Ignatius Walsh	11 NOV 1872	1914	11 JUN 1947
47	Samuel Walker McCall	28 FEB 1851	1916	4 NOV 1923
48	Calvin Coolidge	4 JUL 1872	1919	5 JAN 1933
49	Channing H. Cox	28 FEB 1879	1921	20 AUG 1968
50	Alvin Tufts Fuller	27 FEB 1878	1925	30 APR 1958
51	Frank Gilman Allen	6 OCT 1874	1929	9 OCT 1950
52	Joseph Buell Ely	22 FEB 1881	1931	13 JUN 1956
53	James Michael Curley	20 NOV 1874	1935	12 NOV 1958
54	Charles Francis Hurley	24 NOV 1893	1937	24 MAR 1946
55	Leverett Saltonstall	1 SEP 1892	1939	
56	Maurice J. Tobin	22 MAY 1901	1945	20 JUL 1953
57	Robert Fiske Bradford	15 DEC 1902	1947	
58	Paul Andrew Dever	15 JAN 1903	1949	12 APR 1958
59	Christian Archibald Herter	28 MAR 1895	1953	31 DEC 1966
60	Foster John Furcolo	29 JUL 1911	1957	
61	John Anthony Volpe	8 DEC 1908	1961	
62	Endicott Peabody	15 FEB 1920	1963	
63	John Anthony Volpe	8 DEC 1908	1965	
64	Francis W. Sargent	29 JUL 1915	1969	

Presently members of the A&HAC

55	Leverett Saltonstall	Enrolled	31 AUG 1925
57	Robert Fiske Bradford	Enrolled	28 MAY 1945
61 & 63	John Anthony Volpe	Enrolled	11 MAY 1953
64	Francis W. Sargent	Enrolled	12 JUN 1967

NOTE: In accordance with the provisions of a Constitutional Amendment, the term of the Governor is now four years. The election is held in the so-called 'off year'. Governor Volpe was re-elected in 1966 to serve for the first four year term commencing in January 1967. Also, the candidates for Governor and Lieutenant Governor now run as a team, the same as the candidates for President and Vice President of the United States.

THE CENTENNIAL LEGION OF HISTORIC MILITARY COMMANDS — 1876

MG AYLWYN P. WILLIAMS, *Commander*
COL JAMES W. TINGLEY, JR., *1st Vice Commander*
COL GEORGE G. BORAM, *2nd Vice Commander*
LTC JAMES E. CLAIR, *3rd Vice Commander*

1638 ANCIENT & HONORABLE ARTY. CO. OF MASS.
1680 1st VIRGINIA INF. REGT.
(176th Inf. VaARNG)
1728 1st CORPS OF CADETS
(220th Inf. MassARNG)
1736 GEORGIA HUSSARS (178 AAA Det GaARNG)
1739 1st CONNECTICUT REGT.
(169th Inf. ConnARNG)
1741 NEWPORT ARTILLERY COMPANY RIM
1747 VETERAN CORPS 1st REGT. INF. NGP
1747 VETERAN GUARD 3rd REGT. INF. NGP
1771 1st CO., GOVERNOR'S FOOT GUARD
1774 5th MARYLAND INF (175th Inf. MdARNG)
1774 KENTISH GUARDS RIM
1775 LEXINGTON MINUTE MEN
1775 2nd CO., GOVERNOR'S FOOT GUARD
1775 UNITED TRAIN OF ARTY. VETERANS ASSN.
1776 AMERICAN RIFLES ASSN.
(198 Arty., DelARNG)
1776 BRISTOL TRAIN OF ARTILLERY RIM
1777 ARTILLERY CORPS., WASHINGTON GRAYS
1778 1st CO., GOVERNOR'S HORSE GUARD
1784 VETERAN ASSN. OF 8th REGT.
(Washington Grays)
1785 2nd CORPS OF CADETS
102 Arty., MassARNG)
1786 CHATHAM ARTILLERY
1787 FUSILIER VETERAN CORPS
1789 RICHMOND LIGHT INF. BLUES
(183 Armor Div. VaARNG)
1790 VETERAN CORPS OF ARTY., STATE OF N.Y.
1790 CRANSTON BLUES, RIM
1792 WASHINGTON INFANTRY OF PITTSBURGH
1793 FAYETTEVILLE INDEPENDENT LIGHT INFANTRY
1806 SEVENTH REGIMENT (1st BG 107 Inf., NYARNG)
1807 WASHINGTON LIGHT INF. OF CHARLESTON
1808 2nd CO., GOVERNOR'S HORSE GUARD

1808 REPUBLICAN BLUES
(110 Comb. Area Sig. Bn. GaARNG)
1808 UTICA CITIZENS CORPS VETERANS ASSN.
1809 WASHINGTON GRAYS
(4th Rkt. Bn 258 Arty. NYARNG)
1812 SUMTER GUARDS
1813 STATE FENCIBLES INFANTRY
1816 NEW HAVEN GRAYS
(1st BG 102d Inf ConnARNG)
1818 1st LIGHT INFANTRY REGIMENT RIM
1819 OLD GUARD STATE FENCIBLES
1826 OLD GUARD OF THE CITY OF NEW YORK
1836 NATIONAL LANCERS
1840 OLD GUARD, INF. CORPS OF NATL. GUARDS
1842 IRISH JASPER GREENS
(110 Comb Area Sig Bn GaARNG)
1844 GERMAN VOLUNTEERS
(230 Armd. FA Bn GaARNG)
1846 RICHMOND LIGHT INF. GRAYS
(1st BG 176 Inf. VaARNG)
1854 ARMOSKEAG VETERANS
1855 LAWRENCE LIGHT GUARD
(101 Eng Bn, Inf Div MassARNG)
1856 DANVILLE GRAYS
(1st How Bn 246 Arty VaARNG)
1856 OLD GUARD, CITY OF PHILADELPHIA
1857 OLD GUARD, GATE CITY GUARD
1858 PUTNAM PHALANX
1859 VETERANS OF THE SEVENTH REGIMENT NYNG
1859 RICHMOND HOWITZERS
(2nd How Bn 111 Arty VaARNG)
1860 DEFENDAM ASSOCIATION
1860 1st VOLUNTEER REGIMENT OF GEORGIA
1861 1st REGIMENT CONNECTICUT VOLUNTEER CAVALRY
1866 2nd CORPS OF CADETS VETERAN ASSN.
1869 1st LIGHT INFANTRY VETERANS ASSN.
1869 VETERAN ASSN., OF THE 71st REGIMENT, NYNG
1874 VETERAN ASSN., 13th REGIMENT, NYNG
1876 VETERAN ASSN., 1st CORPS OF CADETS
1876 WORCESTER CONTINENTALS
1883 VETERAN ASSN., 12th REGIMENT, NYNG
1887 MORRIS GUARDS
1888 VETERAN CORPS, 5th REGT., INFANTRY, MdNG
1890 ESSEX TROOP
1907 VARNUM CONTINENTALS

PRESIDENTS OF THE UNITED STATES

	Name	*Born*	*Inaugurated*	*Died*
1	George Washington	22 FEB 1732	1789	14 DEC 1799
2	John Adams	19 OCT 1735	1797	4 JUL 1826
3	Thomas Jefferson	13 APR 1743	1801	4 JUL 1826
4	James Madison	16 MAR 1751	1809	28 JUN 1836
* 5	James Monroe	28 APR 1758	1817	4 JUL 1831
6	John Q. Adams	11 JUL 1767	1825	23 FEB 1848
7	Andrew Jackson	15 MAR 1767	1829	8 JUN 1845
8	Martin Van Buren	5 DEC 1782	1837	24 JUL 1862
9	William H. Harrison	9 FEB 1773	1841	4 APR 1841
10	John Tyler	29 MAR 1790	1841	18 JAN 1862
11	James K. Polk	2 NOV 1795	1845	15 JUN 1849
12	Zachary Taylor	24 NOV 1784	1849	9 JUL 1850
13	Millard Fillmore	7 JAN 1800	1850	8 MAR 1874
14	Franklin Pierce	23 NOV 1804	1853	8 OCT 1869
15	James Buchanan	23 APR 1791	1857	1 JUN 1868
16	Abraham Lincoln	12 FEB 1809	1861	15 APR 1865
17	Andrew Johnson	29 DEC 1808	1865	31 JUL 1875
18	Ulysses S. Grant	27 APR 1822	1869	23 JUL 1885
19	Rutherford B. Hayes	4 OCT 1822	1877	17 JAN 1893
20	James A. Garfield	19 NOV 1831	1881	19 SEP 1881
*21	Chester A. Arthur	5 OCT 1830	1881	18 NOV 1886
22	Grover Cleveland	18 MAR 1837	1885	24 JUN 1908
23	Benjamin Harrison	20 AUG 1833	1889	13 MAR 1901
24	Grover Cleveland	18 MAR 1837	1893	24 JUN 1908
25	William McKinley	29 JAN 1843	1897	14 SEP 1901
26	Theodore Roosevelt	27 OCT 1858	1901	6 JAN 1919
27	William H. Taft	15 SEP 1857	1909	8 MAR 1930
28	Woodrow Wilson	28 DEC 1856	1913	3 FEB 1924
29	Warren G. Harding	2 NOV 1865	1921	2 AUG 1923
*30	Calvin Coolidge	4 JUL 1872	1923	5 JAN 1933
31	Herbert C. Hoover	10 AUG 1874	1929	20 OCT 1964
32	Franklin D. Roosevelt	30 JAN 1882	1933	12 APR 1945
33	Harry S Truman	8 MAY 1884	1945	
34	Dwight D. Eisenhower	14 OCT 1890	1953	28 MAR 1969
*35	John F. Kennedy	29 MAY 1917	1961	22 NOV 1963
36	Lyndon B. Johnson	27 AUG 1908	1965	
37	Richard M. Nixon	9 JAN 1913	1969	

*Were members of the A&HAC

ADJUTANTS GENERAL OF MASSACHUSETTS

Name	*Term of Office*	
BG Peleg Wadsworth	13 MAR 1778	2 MAR 1782
BG Ebenezer Bridge	2 MAR 1782	11 DEC 1785
BG Israel Keith	11 DEC 1785	3 APR 1788
BG William Donnison	3 APR 1788	15 FEB 1813
MG John Brooks	22 FEB 1813	1 JUN 1816
MG Ebenezer Mattoon	17 JUN 1816	9 JUN 1818
COL Fitch Hall (Acting)	3 FEB 1818	12 JUN 1818
	(during illness of Gen. Mattoon)	
BG William H. Sumner	12 JUN 1818	5 FEB 1835
BG Henry A. S. Dearborn	5 FEB 1835	6 MAR 1843
BG Joseph F. Boyd	16 MAR 1843	17 MAR 1844
BG Henry K. Oliver	22 MAR 1844	15 JAN 1848
BG George H. Devereux	15 JAN 1848	6 MAY 1851
BG Ebenezer W. Stone	6 MAY 1851	2 APR 1860
BG William Schouler	2 APR 1860	17 DEC 1866
MG James A. Cunningham	17 DEC 1866	14 JAN 1879
MG A. Hun Berry	14 JAN 1879	4 JAN 1883
MG Samuel Dalton	4 JAN 1883	5 JAN 1905
BG William Stopford	5 JAN 1905	4 JAN 1906
BG James A. Frye	4 JAN 1906	15 MAR 1907
BG James P. Parker	15 MAR 1907	1 JAN 1908
BG William H. Brigham	1 JAN 1908	5 JAN 1911
BG Gardner W. Pearson	5 JAN 1911	2 MAY 1914
BG Charles H. Cole	27 MAY 1914	5 AUG 1916
BG Gardner W. Pearson	5 AUG 1916	16 MAR 1917
BG E. Leroy Sweetser	16 MAR 1917	25 JUL 1917
BG Jesse F. Stevens	25 JUL 1917	8 JAN 1931
BG John H. Agnew	8 JAN 1931	3 JAN 1935
BG William I. Rose	3 JAN 1935	7 JAN 1937
BG Charles H. Cole	7 JAN 1937	5 JAN 1939
BG Edgar C. Erickson	5 JAN 1939	1 JUL 1942
BG John H. Sherburne	1 JUL 1942	12 APR 1943
BG William J. Keville	13 APR 1943	7 MAY 1946
MG William H. Harrison, Jr.	8 MAY 1946	4 JAN 1961
MG Thomas J. Donnelly	4 JAN 1961	9 DEC 1964
MG Joseph M. Ambrose	9 DEC 1964	19 DEC 1969
MG Timothy J. Regan, Jr.	19 DEC 1969	

Mayors of the City of Boston

THE CITY OF BOSTON WAS CHARTERED IN 1822

John Phillips	1822	Augustus P. Martin	1884
Josiah Quincy	1823	Hugh O'Brien	1885
Harrison Gray Otis	1829	Thomas N. Hart	1889
Charles Wells	1832	Nathan Matthews, Jr.	1891
Theodore Lyman, Jr.	1834	Edwin U. Curtis	1895
Samuel T. Armstrong	1836	Josiah Quincy	1896
Samuel A. Eliot	1837	Thomas N. Hart	1900
Jonathan Chapman	1840	Patrick A. Collins	1902
Martin Brimmer	1843	Daniel A. Whelton	1905
Thomas A. Davis	1845	John F. Fitzgerald	1906
Josiah Quincy, Jr.	1846	George A. Hibbard	1908
John P. Bigelow	1849	John F. Fitzgerald	1910
Benjamin Seaver	1852	James M. Curley	1914
Jerome V. C. Smith	1854	Andrew J. Peters	1918
Alexander H. Rice	1856	James M. Curley	1922
Frederic W. Lincoln, Jr.	1858	Malcolm E. Nichols	1926
Joseph M. Wightman	1861	James M. Curley	1930
Frederic W. Lincoln, Jr.	1863	Frederick W. Mansfield	1934
Otis Norcross	1867	Maurice J. Tobin	1938
Nathaniel B. Shurtleff	1868	Maurice J. Tobin	1942
William Gaston	1871	John E. Kerrigan	1945
Henry L. Pierce	1873	James M. Curley	1946
Leonard R. Cutter	1873	John B. Hynes	1947
Samuel C. Cobb	1874	John B. Hynes	1950
Frederick O. Prince	1877	John B. Hynes	1952
Henry L. Pierce	1878	John B. Hynes	1956
Frederick O. Prince	1879	John F. Collins	1960
Samuel A. Green	1882	John F. Collins	1964
Albert Palmer	1883	Kevin H. White	1968

Ancient and Honorable Artillery Company of Massachusetts

1970 1971

June Day 1971
333rd Anniversary Proceedings
Seven June

THREE HUNDRED AND THIRTY THIRD ANNIVERSARY
OF THE
ANCIENT AND HONORABLE ARTILLERY COMPANY
OF MASSACHUSETTS

1970 1971

THE CATHEDRAL CHURCH OF SAINT PAUL
TREMONT STREET, BOSTON, MASSACHUSETTS

ANNUAL CHURCH SERVICE

MONDAY AFTERNOON, SEVEN JUNE
ONE THOUSAND NINE HUNDRED AND SEVENTY-ONE

LIEUTENANT COLONEL JAMES E. CLAIR
CAPTAIN COMMANDING

Preacher of the Anniversary Sermon
CHAPLAIN (LTC) FRANK J. BAUER

Declaimer of the Anniversary Ode
BRIGADIER GENERAL EDWARD J. KANE
PAST COMMANDER

ORDER OF SERVICE

SALUTATION TO COLORS

INVOCATION
VERY REV. CHARLES A. BUCK, Jr. PHD., Dean

ONWARD CHRISTIAN SOLDIERS *Jude*
THE MEISTERSINGERS

READING OF THE SCRIPTURE
LIEUTENANT RALPH L. GARRETT

MY REDEEMER AND MY LORD *Buck*
ALICE FARNSWORTH BOFFETTI

READING OF THE DEATH ROLL *By the Adjutant*

PRAYER
CHAPLAIN BAUER

SOLDIER REST *Scott*
THE MEISTERSINGERS

SERMON
CHAPLAIN BAUER

GREAT IS JEHOVAH *Schubert*
MRS. BOFFETTI and THE MEISTERSINGERS

ANNIVERSARY ODE
BRIGADIER GENERAL EDWARD J. KANE, P.C.

NATIONAL ANTHEM *Key*

BENEDICTION
DEAN BUCK

POSTLUDE

READING OF THE DEATH ROLL

Name	Date Enrolled in Company	Died	Years Served
Harrison, MG William H., Jr.	3 SEP 1946	20 JUN 1970	24
Waterhouse, SGT Donald H.	12 FEB 1962	26 JUN 1970	8
Woods, George C.	9 SEP 1957	16 SEP 1970	13
Robison, CPT Charles J.	11 JUN 1934	20 SEP 1970	34
Duffy, Edmund D.	11 JUN 1945	6 OCT 1970	25
Hamlin, COL Russell E.	24 MAY 1920	21 NOV 1970	50
Cassese, SGT Anthony L.	14 JUN 1943	21 NOV 1970	27
Carroll, James E. (NR)	11 SEP 1967	3 DEC 1970	3
White, MAJ Windsor T., II (NR)	16 SEP 1957	5 DEC 1970	13
Nelson, LT William L.	6 APR 1964	21 DEC 1970	6
Hyde, MAJ Clarence E.	12 SEP 1949	20 JAN 1971	22
O'Neill, HON William J.	10 FEB 1964	31 JAN 1971	7
Menges, COL Joseph W.	5 MAY 1952	6 FEB 1971	19
Brown, MG Dudley S., USMC	18 OCT 1920	10 MAR 1971	51
McGinnis, LT Patrick J.	5 APR 1937	13 MAR 1971	34
Derow, CDR Sidney	6 APR 1964	6 APR 1971	7
Verrochi, CPT Guido J.	7 APR 1947	10 APR 1971	24
Marshall, LT Fred Y.	4 APR 1932	12 MAY 1971	39
Rice, SGT Thomas D. (NR)	11 JUN 1945	22 MAY 1971	26
Edgren, SGT J. Urban	14 SEP 1942	30 MAY 1971	29
Brackett, LT Joseph N.	16 APR 1956	6 JUN 1971	15

NOT PREVIOUSLY REPORTED

Faxon, Charles H. (RD)	3 APR 1961	9 APR 1962	1
Wood, Robert F. (RD)	28 MAY 1945	3 MAY 1968	23

SERMON

FOR

THE 333RD MEMORIAL SERVICE OF THE

ANCIENT AND HONORABLE ARTILLERY COMPANY

at

The Cathedral Church of Saint Paul

Boston

7 June 1971

Chaplain (LTC) Frank J. Bauer

"A NEW SPRINGTIME"

For 28 weeks now on THE NEW YORK TIMES BOOK REVIEW best seller list and right now in the non-fiction number one slot is a book by a 43-year-old professor at Yale University Law School, Charles A. Reich. Professor Reich has found an intriguing title for his book which bids fair to becoming the most discussed and argued-over book of 1971, "The Greening of America." "The Greening of America" expresses the book's theme by means of an appealing analogy: that a new America has taken root, a new culture is growing up in our nation and in the world. This blossoming is springing from a new and deeper consciousness of what it means to live, the author believes. He argues that nothing can stop what is happening among the "turned-on," aware, sensitive youth of our day. Charles Reich's very words are — and they sound like they should be preceded by a blast from the trumpet of an angel of judgment — "There is a revolution coming. It will not be like revolutions of the past. It will originate with the individual and with culture, and it will change the political structure . . . It will not require violence to succeed, and it cannot be successfully resisted by violence. This is the revolution of the new generation."

The new generation, according to Professor Reich, is revolting against the accepted traditionally-American concepts of the Puritan work ethic and an abundance of the good things of life, concepts which idealist students and young adults find confining and depressing, producing, they say, people who think and work and even love in the same sterile, stereotyped pattern. In contrast, their revolution is based on self-expression, individualism, eros, and freedom from all inhibitions. This new

life-style, which includes, "sex experiences with many different people, in different times, circumstances, and localities" and the use of drugs to "help one break through into new levels of consciousness," will result, they believe, in a society marked by "a higher reason, a more human community, and a new and liberated inidvidual." And because this revolution, which, according to Professor Reich, "is now spreading wth amazing rapidity, and already our laws, institutions and social structure are changing in consequence," he calls his book "The Greening of America," for he is convinced that he is writing about a new springtime for our nation.

Now the prospect of "a higher reason, a more human community, and a new and liberated individual" sounds appealing enough, and, in my position as the June Day preacher of the Ancient and Honorable Artillery Company of Massachusetts for the 10th year in a row now, I just cannot summarily dismiss the suggestion of revolution. An unpublished thesis written by the son-in-law of one of our members is a study of the 54 printed June Day sermons preached prior to the American Revolution, from the Reverend John Wilson's in 1638 to that of the Reverend John Lathrop in 1774. And this study shows that these preachers unanimously supported the Colonists in their revolt against the tyranny of the British Crown. Indeed, when the Reverend Dr. Lathrop delivered that last sermon before the outbreak of hostilities, British troops were in the vicinity and a sentry was placed on the pulpit steps, lest anything rebellious should be expressed. But that did not deter that clergyman from accusing King George, because of his taxation of the colonies without representation, of treason against the state. Which moved this young essayist to declare, "It seems indeed remarkable that Lathrop was not shot!", a fate which, I suspect, has on occasion been wished upon every preacher because of what he said, or because of how long he took to say it, or because of both. But the point is that it's not because it's contrary to the heritage of my distinguished clerical predecessors that I decline to align myself with this "new revolution" and to recommend it to you, but because I fail to find anything in this movement that can possibly produce the dramatic changes it promises.

Nor would this be the first revolution promising a new and different and better life outside the framework of a free democracy and the Capitalist system that has failed. Last fall our Captain Commanding, Lieutenant Colonel James Ernest Clair, concluding today a term of office most excellently fulfilled in the best tradition of our Company, took us behind the "Iron

Curtain" into Hungary, presently dominated by the successors of the red-Communist Russian revolution of 1917 which promised the workers of the world a paradise on this earth. But if what we saw and felt everywhere on the sunny streets of Budapest — a heavy hand of oppressive control — is paradise, we'll take the free Netherlands with all the rain, and we'll take America as she has been for the last 200 years with all her faults and failings.

Professor Reich's "greening of America" may well turn brown before it produces its expected fruit, for, when all is said and done, any new generation of human beings is basically no different from the old. It is still, as we all are, "flesh born of the flesh." You cannot escape the record of mankind: stories of homes broken and lives destroyed by free love and the "uninhibited self" occur in the oldest records of human experience. And the tragedies reported in our newspapers today show that even "nature children," the flower people of our day, are still subject to all the weaknesses and the flaws and the corruptions of an imperfect human nature. And a professor of law, of all people, ought not be so naive concerning the ability of sinful creatures always to live in peace and just "love, sweet love" with one another.

But — I'm sure we all agree — there ought be a revolution of the spirit of man, and how very welcome would be a new springtime for our nation and for the world. What pleasant fiscal relief there would be for the administration of His Excellency, Governor Francis Sargent, if in our Commonwealth all citizens were so righteous and law-abiding that police would not be needed and jails would stand empty, if greed and selfishness and dishonesty were eliminated rendering unnecessary the regulatory agencies that protect the public interest, health, and welfare, if the lazy poor would work and the worthy poor become the responsibility of the Church and of the charity of individual Christians. And just such a revolution in human nature is the province of Someone who played a most important part in the lives of our American revolutionaries, but who is not mentioned once in Professor Reich's book, "The Greening of America." And oddly, too, because He's the One who annually produces the greening in the world of nature, changing winter into summer through the revolution of springtime: the almighty God in heaven. When you talk about making people better, kinder, more loving, and more helpful to and considerate of each other, God has to come into the picture somewhere, because He's the One and only One who can and who does change people and

revolutionize their thinking, transforming their hate into love and their selfishness into service, bringing a new spiritual springtime into being.

And God has a unique way of doing this, a way that rarely fails to touch the hearts of men and to change their life and living. It's a method that usually succeeds, because it has universal appeal, as another Yale professor by the name of Erich Segal has discovered. Erich Segal has also written a best seller, and he was here in Boston on Patriot's Day. Every year he runs in the marathon, but he never wins; this year he placed 488th in a field of over 800. But when he was asked why he thought his book and his movie, "Love Story," were such great winners, he said, "Well, I guess the reason is stated in the title, 'Love Story,' because everybody is touched by a love story."

What theologians call the Christian Gospel is simply the good news of God's love for you and for me and for all the creatures of this earth. "God so loved the world that He gave His only begotten Son . . ." (St. John 3:16). That's the love story you read about in the Holy Bible, the all-time best seller in history. It's the story of Mary bringing forth her first-born Son, wrapping Him in swaddling clothes, and laying Him in a manger, the story of the Son of God coming into our world as one of us by being born in a stable. In a stable! What else is God saying to us by this except that He loves us, and loves us no matter how much we've soiled our souls, no matter how badly we've messed up our lives, no matter how greatly we've befouled the world in which we live. This is the divine love story with which I, as a preacher of the Gospel, am trying to touch your heart. No preacher ever succeeds in this with all to whom he preaches, but if I am with you, and you respond to God's love for you, there will be a greening in your life, and, beginning with you, the promise of a new springtime for America.

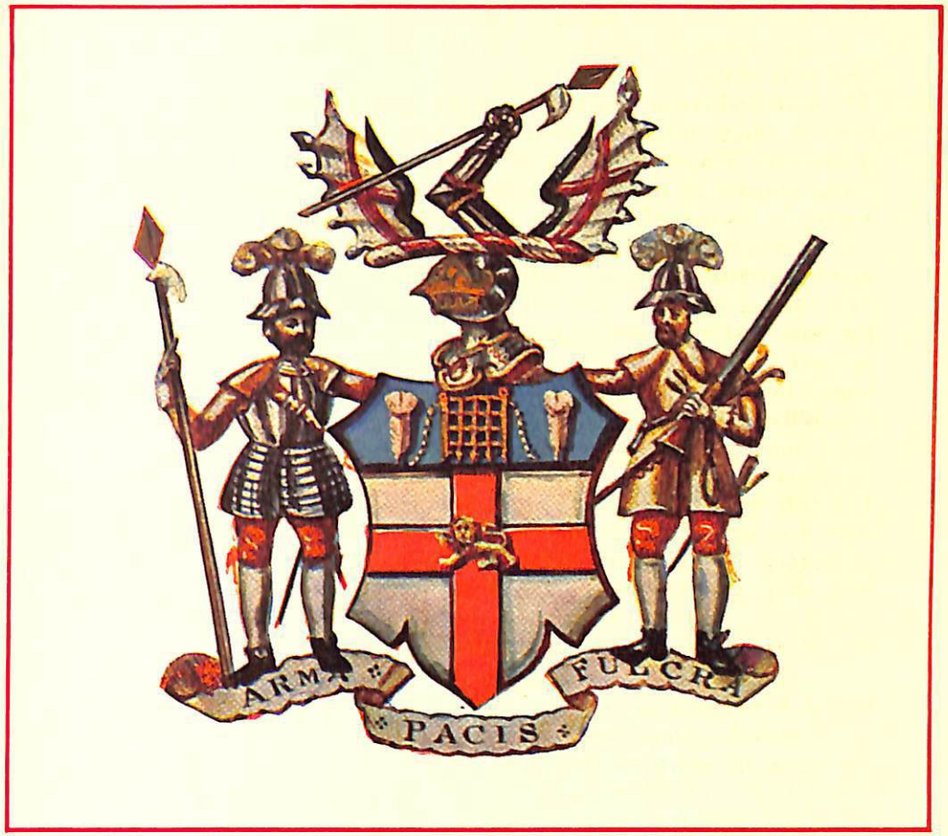

Arms of The Honourable Artillery Company of London Chartered In 1537

These were the official arms on the occasion of the visit of the Honourable Artillery Company of London to Massachusetts in 1903

ANNIVERSARY ODE

Last fall the Ancient and Honorable Artillery Company participated in the 350th Anniversary of the Landing of the Pilgrims. It is most appropriate to commemorate this occasion with the Anniversary Ode of 1873 written by William T. Adams (1864) who wrote under the pen name of "Oliver Optic".

Green to-day, as when the Pilgrim made his home in forest deep,
Are New England's hills and valleys 'neath whose sod the Fathers sleep!
Green the bays the sons of Pilgrims to their altars bring to-day;
Altars where, in want and danger, armed to fight, they kneeled to pray!

On the hill the church they builded; in the valley placed the school;
Piety above exalted; learning humble 'neath its rule.
'Round the church, and 'round the school-house, where they lighted Wisdom's lamp,
Built they for their Christian soldiers — need now as then — a camp.

Church protected, school defended, liberty and right maintained
By the soldier's arm heroic, history hath a nation gained;
Where the sons of Pilgrims prosper, when th' oppressed of other lands
In its freedom live and glory, — all with all join heart and hand.

From the past, through centuries storied, from the honored Pilgrim stock,
Gathered near the ancient landmarks, — Tri-mount Hills and Plymouth Rock, —
O'er the ages proudly marching comes our band in war's array;
Ages shall more ancient make it, and more honored than to-day.

Sons of Pilgrims, ever living, keep the rights the Fathers gave!
Grasp the sword, the firelock shoulder — honor, or the soldier's grave!
Join with them in close communion sons of other lands or sires;
Watch and fight to keep still lighted Wisdom's lamps and Freedom's fires!

OFFICERS ELECTED AT THE DRUM HEAD ELECTION JUNE DAY 1971

Captain
CPT EDWARD J. KEELAN of Dedham
First Lieutenant
LTC JOSEPH S. ZAREIKO of Dover
Second Lieutenant
COL ERNEST J. MONTILIO of Quincy
Quartermaster
CPT JOSEPH A. MILANO of Medford
Paymaster
CPT JOSEPH F. KREAS of Natick
Commissary
CPT LEO E. BOURDON of Lynnfield
Assistant Paymaster
SGT FRANK W. REID of Norwood
Personnel Adjutant
LT RALPH L. GARRETT of Newton

First Sergeant of Infantry
LCDR HARRY E. CARLSON of Milton
Second Sergeant of Infantry
SGT JAMES J. DESMOND of Yarmouth
Third Sergeant of Infantry
SGT GAGE BAILEY of Cambridge
Fourth Sergeant of Infantry
SGT MARTIN J. HEALEY of Lynn
Fifth Sergeant of Infantry
CWO FRANCIS G. BEGLEY of Wellesley
Sixth Sergeant of Infantry
SGT JOHN HENRY of Arlington

First Sergeant of Artillery
SGT GEORGE P. DUFFY of Watertown
Second Sergeant of Artillery
SGT FRANCIS S. CHAPMAN of Hingham
Third Sergeant of Artillery
SGT JOHN A. PRAY of Lynnfield
Fourth Sergeant of Artillery
SGT CHARLES O'CONNELL of West Roxbury
Fifth Sergeant of Artillery
SGT EDWARD H. TATE, II of Boston
Sixth Sergeant of Artillery
SGT LOUIS F. PUCILLO of Boston

COMMISSIONING THE NEW OFFICERS

Following the announcement by the Adjutant, General Carew, of the results of the election, Governor Sargent spoke as follows:

Thank you very much, General Carew. Would you ask Captain Clair to step forward and offer his resignation.

REMARKS OF LIEUTENANT COLONEL JAMES E. CLAIR, CAPTAIN COMMANDING, ON RESIGNING HIS COMMISSION

Governor, I herewith resign my Commission.

REPLY OF GOVERNOR SARGENT

Captain, I accept your resignation with regret, and commend you for a very fine job commanding an Honorable Company.

Captain Clair, before you return to your Company, I have the honor to present to you a letter from the President of the United States. I think it is a fine letter in relation to your excellent work commanding the Ancient and Honorable Artillery Company of Massachusetts. Congratulations.

REMARKS OF GOVERNOR SARGENT ON COMMISSIONING CAPTAIN KEELAN

Congratulations. I present you with your commission as Captain Commanding the Ancient and Honorable Artillery Company of Massachusetts, and I wish you a good year of service to the Commonwealth and to the Company which you now have the honor to command, one of the finest Companies in the United States of America.

REMARKS OF CAPTAIN KEELAN ON RECEIVING HIS COMMISSION

Your Excellency, Captain Edward J. Keelan reporting for duty as Captain of the Ancient and Honorable Artillery Company for the year 1971-72.

REMARKS OF FIRST LIEUTENANT LAMPHIER ON RESIGNING HIS COMMISSION

Your Excellency, I hereby submit my resignation as First Lieutenant of the Ancient and Honorable Artillery Company. It was a pleasure and an honor to serve you and this grand old Company.

REPLY OF GOVERNOR SARGENT

Congratulations, Lieutenant. I accept the resignation with regret. Congratulations on a fine year.

REMARKS OF GOVERNOR SARGENT ON COMMISSIONING FIRST LIEUTENANT JOSEPH S. ZAREIKO

I wish to congratulate you on your election as First Lieutenant of this Ancient and Honorable Artillery Company of Massachusetts, and I herewith present you with your commission of office and the halberd which is the insignia of your office. I am sure you will live up to the fine traditions of this great Company.

RESPONSE OF FIRST LIEUTENANT ZAREIKO

Thank you, your Excellency. It will be my endeavor to do justice to the office of First Lieutenant of the Ancient and Honorable Artillery Company.

REMARKS OF SECOND LIEUTENANT ROBERT L. MARR ON RESIGNING HIS COMMISSION

Governor, it is with a great deal of pleasure but with reluctance that I surrender my Commission as Second Lieutenant of the Ancient and Honorable Artillery Company. It was a real privilege and pleasure to serve you and the Company.

RESPONSE OF GOVERNOR SARGENT

Congratulations, Lieutenant Marr. I accept your resignation with regret. My congratulations on a job well done.

REMARKS OF GOVERNOR SARGENT ON COMMISSIONING SECOND LIEUTENANT ERNEST J. MONTILIO

Lieutenant, congratulations on your election to this new, important and exacting post. My best wishes to you, Lieutenant, and your Company.

RESPONSE OF LIEUTENANT MONTILIO

Thank you, Governor. It is an honor and privilege to serve you. I hope to do a good job this year.

THE 333rd ANNIVERSARY BANQUET
THE SHERATON-PLAZA HOTEL, BOSTON
Monday, 7 June 1971

The Captain, LTC JAMES E. CLAIR, *Presiding*

After Captain Clair brought the meeting to order, he said:

The Honorable Leverett Saltonstall, representing the Governor of Massachusetts, the Honorable Edward T. Sullivan, Deputy Mayor of the City of Boston, honored guests, comrades and friends:

This, as you know, is our Three-Hundred and Thirty-Third Anniversary. It is a great pleasure and an honor for me to introduce tonight our head table. I ask the head table to stand as I call them.

Starting to my left, a man who has given so much of his time to help me this year, the Adjutant, Brigadier General Lawrence F. Carew.

A member of the National Guard, Registrar of Motor Vehicles, Commonwealth of Massachusetts, Brigadier General Richard E. MacLaughlin.

Our Protestant Chaplain, Lieutenant Colonel Frank J. Bauer.

Major General Charles W. Sweeney, whom you have read so much of in World War II.

Major General Vincent P. Coyne, a man who fought along with me in Charley Company, World War II. He is now Commandant of the Massachusetts Military Academy.

A man who fought in Europe, World War II, with the Fighting Irish Division of Boston, the 101st Infantry Division, now Manager of the Veterans Administration, Boston, Honorable Willim F. Connors.

The Captain whom I served with as a Sergeant, Past Commander and new Chief of Staff, Major Allan Roy Kingston.

Next, a man to whom this Company gave so many heartaches this afternoon holding up traffic with our parade, Police Commissioner of the City of Boston, the Honorable Edmund L. McNamara.

The Commissioner of Real Property for the City of Boston, the Honorable John F. Mulhern.

Lieutenant Colonel Ernest J. Montilio, First Lieutenant.

Representing the Commandant of the Boston Naval District, Captain Anthony J. Divico.

The incoming First Lieutenant, Lieutenant Colonel Joseph S. Zareiko.

Now, the finest Senator that the United States has ever seen, I present to you Senator Leverett Saltonstall.

Her Brittanic Majesty's Consul General Miss Leonore E. T. Storar.

Next, representing the Commandant of the First Coast Guard District, Captain Bernie E. Thompson.

The new Captain, Captain Edward J. Keelan.

Representing the Mayor of the City of Boston, the Honorable Edmund T. Sullivan.

I would now continue to introduce the other half of the table.

To my right, the incoming Adjutant, Lieutenant Colonel James A. Lynch, Jr.

Next, Advisor to the Massachusetts National Guard, Colonel Victor Anido, United States Army.

Our Catholic Chaplain, Brigadier General Laurence M. Brock.

The former Commissioner of Public Safety, former Member of the Governor's Council, former Commander of the 26th Division, former District Court Judge at Concord, and now residing in Florida, Lieutenant General Otis M. Whitney.

Commanding General of the famous Yankee 26th Division, Major General Edward F. Logan.

Next, Major General Breterri.

Next, the man who has done so much for us, a man I take pride in presenting, representing the Netherlands, Colonel F. T. A. Crul.

Senior Past Commander, and a Superior Court Judge, Colonel Eugene A. Hudson.

Representing the Commandant of the Marine Corps, Captain Abernathy.

Next, the Adjutant General of the Commonwealth of Massachusetts, a great Adjutant General, a good friend of ours, Major General Timothy J. Regan, Jr.

Our Second Lieutenant Robert L. Marr. He did a good job for me.

Our First Lieutenant, Captain James A. Lamphier. He is going to make an excellent Captain.

Gentlemen, thank you very much for your attention.

I now ask the Adjutant to proceed as Toastmaster.

THE ADJUTANT:

Thank you, gentlemen. Please rise.

The First Regular Toast

THE PRESIDENT OF THE UNITED STATES

Cries of "The President — The President."

The band played The Star Spangled Banner.

THE ADJUTANT:

The Second Regular Toast

HER BRITANNIC MAJESTY QUEEN ELIZABETH

(Applause)

THE ADJUTANT:

Thank you, gentlemen. Be seated.

THE CAPTAIN:

Gentlemen, please give your attention to the Adjutant.

THE ADJUTANT:

Gentlemen, please rise.

The Third Regular Toast

THE COMMONWEALTH OF MASSACHUSETTS

Noted for her spirited leadership. Rich in culture and tradition. Home of distinguished statesmen — The Commonwealth of Massachusetts. (Applause)

THE CAPTAIN:

Gentlemen, may I introduce to you Senator Leverett Saltonstall representing Governor Sargent, Governor of the Commonwealth of Massachusetts.

SENATOR SALTONSTALL:

Thank you, gentlemen.

Captain Clair, Deputy Mayor, Miss Storar representing her Britannic Majesty, Queen Elizabeth, distinguished guests, fellow members of the Ancient and Honorable Artillery Company, and Comrades:

It is a great honor to be here representing the Governor of the Commonwealth of Massachusetts who could not be here because of a previously-scheduled conference out of state. I am sure that he would have been delighted and honored to be with you this evening.

I am always glad to come to the dinner of the Ancients, the oldest military organization in the United States, having its beginning in 1638, and 101 years earlier, with a British artillery regiment in England.

When I look through the program of the Ancients, I would say they were wise in their legislation that they got from the Governor's office at that time. You will note that they were given 100 acres of land free for as long as it did not interfere with anybody else. The Captains had settled on their regimental headquarters which was to be in Faneuil Hall.

Note also that they were wise in 1638 when you think of the situation that we have here today. They said then that the military organization had to come behind the civilian authorities. How important that is today.

I am glad to come to this dinner, as I said, particularly a dinner of the Ancient and Honorable Artillery. I have a picture on my bureau in my home in Dover of Mayor Tobin who was a good friend of mine, and Fred Brooks, with myself, at a Drum Head Election in 1939 or 1940. On one of those occasions the British had a cruiser called the Southampton. She had brought the King and the Queen to Canada and had come to Boston. The Admiral came in full dress and they admired the different uniforms that were displayed in the parade that day.

I can see myself with a smile that morning, coming down from the State House. I had brought my cutaway but had forgotten my silk hat. When the Ancients lined up, I had no silk hat. I rushed in to the Sergeant-at-arms seeking the same. I borrowed his hat. As I went by the Bellevue Hotel with that hat on and my long face, somebody said, "Can't you smile?" I said, "By golly, I can." I removed the hat and carried it the rest of the way.

In your program, there is a Sir John Leverett of Boston, who was born in London, England, in 1616. He had come to Boston with his parents in 1633. He enrolled in the Company in 1639. He had served the Colony as a soldier for a good many years. He was a Governor in 1673 until he died in 1679. You have him in your program, like I said, with a heavy black beard and a moustache. He was imitating the youth of today, I presume. If you look in the State House today, you will find his picture, the picture of Governor John Leverett, and we have a copy of that picture at home. That is where I got my name, the name of Leverett.

Now this is a military organization and it takes its position seriously, which I am glad of, in our country. There are great differences of opinion in this world today, all parts of the world — Vietnam, the Suez Canal area, betwen Israel and the Egyptians; in Europe, where we are maintaining our forces with some difficulty. There are problems, those problems, that concern all who are in a military organization of this character. We want unity. Our constitution gives us the right to speak and think freely, but it does not give us the right to prevent others from thinking and speaking freely. (Applause.) This organization feels strongly on this subject.

I will close with a remark from one of my colleagues, who is now the Secretary of Health and Welfare. He is an important member of the Republican Party, a brilliant speaker, and a thoughtful fellow. He made a speech before a peace group comprising social organizations, intelligent men — and he ended with the statement, "We are reluctant to bear liability for efficiency. Independence, life, liberty, and happiness are not to be found in provisions for force; we have provisions in law for power."

The strength that has governed the Ancient and Honorable Artillery from 1638 to 1971, holds that spirit and keeps that spirit for us all to work on today in this great country of ours. (Applause.)

THE CAPTAIN:

Thank you, Senator Saltonstall.

Now I have the unique privilege of presenting a most gracious lady, the only lady to grace our head table at this June Day Anniversary Banquet. No one here to-night seems able to recall a similar situation at a June Day Banquet. Gentlemen, Her Brittanic Majesty's Consul General, Miss Leonore E. T. Storar. (Great applause — continuous applause. The greeting was so overwhelming that her few words could not be recorded but her snappy salute will long be remembered.)

THE CAPTAIN:

Thank you Miss Storar. It has been wonderful having you with us.

(Senator Saltonstall and Miss Storar left at this time and received a rising ovation from the members.)

Gentlemen, please give your attention to the Adjutant.

THE ADJUTANT:

The Fourth Regular Toast

THE CITY OF BOSTON

Birthplace of American Freedom. Steeped in history and unsurpassed in patriotism. May her sons be ever true to her traditions.

THE CAPTAIN:

Gentlemen, it is a pleasure to present the Deputy Mayor of the City of Boston, the Honorable Edmund T. Sullivan.

HON SULLIVAN:

Captain Clair, guests at the head table, friends, members, and guests of the Ancients.

I would like to explain, to start off with, that in the last two years under the Captaincy of Calvin Clayton and Ernie Clair, I have become official representative of the City of Boston at the Ancient and Honorable Artillery dinners.

I am sorry that I missed the affair of February 22nd. There was a reason. The invitation did not arrive.

You know that Boston is one of the greatest cities of the world because it has variety, antiquity, the age of some of its institutions, and because of the Ancient and Honorable Artillery Company of Massachusetts.

Americans today are confused about the war and peace. It is most confusing to hear all the dangerous talk of pacifism that runs rampant through the country today. The pacifist makes one major error. He identifies ultimate evil as war, but ultimate evil is not war, it is injustice. It is injustice and the men who died in concentration camps of Hitler's Germany would have given their lives for a gun and for a uniform.

We, who represent the City of Boston, are grateful to you for keeping alive the great tradition in Massachusetts. Also, for pointing out to young people of this generation that brave men, in their day, had been willing to pick up arms in defense of freedom. You, by your parade today and by wearing your uniform, remind young people today that freedom can only be purchased by eternal vigilance. So Boston honors you and asks you to continue to wear your historic uniforms with great pride.

Thank you very much. (Applause.)

THE CAPTAIN:

Now, gentlemen, all the way from Holland, Colonel F. T. A. Crul.

COL. CRUL:

I am pleased to be here with you and also very proud. I would like to say to you that my wife and myself are very, very glad to be able to stay in Boston.

I saw your Company last year in Amsterdam and I saw again today this great Company and it was one of the memorable moments of my time in Boston. I can say how proud I am to be here and I can see how proud you are too. The friendship and the comradeship of the members of your Company, I can only say to you, is a remarkable one. I see so many Companies but the attitudes of its members are very bad, but I say in this Company the friendship and the readiness to help each other is most evident. It is most zealous.

One of your speakers here tonight — I would like to express his sentiments, his thoughts. You are living in a free country here. Most of the people of Europe have never been living in such a country. They have not been since they have been occupied. You never could understand the feeling which one has over there. I have those feelings. You never had such feelings. It is a bad situation at this time over there.

There are so many youngsters there — even among them, your own children — you have to look at what you see — you cannot be speaking. They will agree with you, but the parents are afraid to speak to their own children because the children may put them in a situation where they will find themselves in

jail. They will reveal — you cannot realize this here — it is hard to realize — but this is the way it is over there.

There is only one thing that you can depend upon — you must have a good strong force — strong armed force — not to protect you, but just to keep the peace and hope that it will be. I hope that all American people will understand it very well that that is the only way to have peace in the future years in the whole world, and I hope that you will all have peace; that you will all be participants in this spirit of peace in the whole world.

Again I say, we thank you, my wife and myself, for your kindness in sending invitations to myself and my wife. We have had a most memorable day, one of the best days of our whole time here, and when we go back to Europe, we would like to see you again. We will go back to the Netherlands and take with us a very good impression, a very good feeling of friendship we have enjoyed here.

I say now, gentlemen, friends, guests, goodbye to you all and we have had a damn good time. Thank you very much. (Applause.)

THE CAPTAIN:

Thank you, Colonel Crul.

THE ADJUTANT:

The Fifth Regular Toast

THE ARMED FORCES OF THE UNITED STATES

Dedicated protectors and defenders of our great nation.
Upholders of the principles for which our nation stands.
The Armed Forces of the United States.

THE CAPTAIN:

May I now introduce Captain Anthony J. Divico, United States Navy.

CAPTAIN DIVICO:

Gentlemen, I would appreciate it if you will all sit down and relax a moment.

I do not really know how to get anybody's attention the way my wife gets my attention. At one time, I had an assignment that kept me pretty much traveling and I had four children. On one of these occasions, I was going away on a long trip and I said to my wife, "Goodbye Mother of Four." She responded, "Goodbye Father of Three." So I can only ask you gentlemen if you would pay heed to what I am about to say.

I came here tonight completely unprepared and completely unaware that I was to make a representation for the Armed Forces of the United States.

I can say that out of respect and reverence to the Commander of the Armed Forces, our President, and also with a great deal of respect and admiration for the Commander of the Military Forces of the Commonwealth of Massachusetts, I can only say, gentlemen, I give you the Ancient and Honorable Artillery Company of Massachusetts.

That is all I can say, gentlemen.

THE CAPTAIN:

Thank you.

THE ADJUTANT:

The Sixth Regular Toast

THE HONOURABLE ARTILLERY COMPANY OF LONDON

Since 1537, our Parent Company has served with distinction.
May we ever be linked by the ties of lasting friendship.
The Honourable Artillery Company of London.

THE CAPTAIN:

I have scrapped my speech for this evening. There will be none.

There is one table I would like to introduce, and a very important table it is to me. At this most important table, may I introduce my father, Reggie, Michael, James E. Jr., Basil, and Joseph Clair. That is my brother, Reggie.

Now, a year ago this evening when I took command and said that I would try to continue on with the traditions of the Ancients, well, I am not going to speak about it this evening. You know my record this year.

I do want to thank the members of the Centennial Legion for showing up. We all thank you very much.

The Chair would also like to recognize two men and have my staff stand. These men are — Colonel Nicholas T. Elias, Chief of Staff and my right arm. Brigadier General Lawrence F. Carew, Adjutant and my left arm. Now, will the rest of my staff stand for a bow? Thank you all very much for helping me this past year.

I hope I have done a good job for you. I certainly have tried.

At this time, I would like to turn your attention to the Adjutant for the final toast of the evening. In response to the toast, I will turn the gavel over to Eddie. He is the new Commander, Captain Edward J. Keelan.

THE ADJUTANT:

The Seventh Regular Toast

THE ANCIENT AND HONORABLE ARTILLERY COMPANY
OF MASSACHUSETTS

THE ADJUTANT:

Gentlemen, you may be seated.

THE CAPTAIN:

Captain Edward J. Keelan, your new Captain.

CAPTAIN KEELAN:

Thank you, Captain Clair.

Reverend Clergy, Officers, Past Commanders, distinguished head table guests, comrades, and all guests of the Ancients. I am pleased and proud to respond to the toast to the Ancient and Honorable Artillery Company of Massachusetts.

Gentlemen, Captain Clair has done his job well in the conduct of his administration during the past year as Captain.

Well done, Captain Clair.

(Applause.)

I would like to commend all of you for participating in the Three Hundred and Thirty-third June Day exercises. How proud Robert Keayne would have been to realize that his tradition, which started three hundred and thirty-three years ago is still being carried out by you gentlemen. How many organizations can trace their history back as long as we, the Ancient and Honorable Artillery Company of Massachusetts.

Still, in today's world where traditions are fast dying, we find organizations, such as the Ancient and Honorable Artillery Company of Massachusetts, organizations that have the youth, the enthusiasm, the comradeship, and the desire to continue and to carry out this great tradition.

It is difficult to conceive the vastness of the period of three hundred and thirty-three years. As time passes, perhaps we may have some sound understanding of the magnitude of having carried out for so long a period of years the traditions of the June Day celebration of the Company.

Gentlemen, I am deeply honored and proud to have been accepted today by Commission as Commander of the A&HAC. I shall follow excellent leadership of the past. My predecessors have been great Americans; great leaders; they have never failed to answer the call to arms. They are men who have had ability to lead the A&HAC.

I would like to assure you, my comrades, that I will strive with all my ability to continue the succession and the great leadership. I believe that we have an interesting administrative year in store for you, the three-hundred and thirty-fourth year of our history.

It has been a long day. I will call for the benediction after

introducing the staff. Please save your applause until after the benediction has been said.

I would introduce at this time the Chief of Staff, MAJ Allan Roy Kingston, PC.

The very able Adjutant, LTC James A. Lynch, Jr., former Adjutant and Commander of the 164th Transportation Battalion, Massachusetts National Guard and an excellent officer.

The capable and very reliable First Lieutenant Joseph F. Zareiko.

The Second Lieutenant, the popular and able COL Ernest J. Montilio, World War II, European Theatre.

I would like to name the rest of the elected staff. Quartermaster, CPT Joseph Milano; Paymaster, CPT Joseph Kreas; Commissary, CPT Leo Bourdon; Assistant Paymaster, LT Frank Reid; Personnel Adjutant, LT Ralph Garrett; the six Sergeants of Infantry and the six Sergeants of Artillery.

Now I call on Chaplain Brock for benediction.

Benediction by Chaplain Brock

CAPTAIN KEELAN:

I hope that you have had a pleasant evening. I hope that you will be here again next year.

The 333rd June Day Anniversary Banquet is concluded.

HEAD TABLE ROSTER AT BANQUET

JUNE DAY 1971

The Captain, LTC JAMES E. CLAIR, Presiding

CAPTAIN'S RIGHT	*CAPTAIN'S LEFT*
HON Leverett Saltonstall	HON Edward T. Sullivan
CPT James A. Lamphier, USNR	CPT Edward J. Keelan
Miss Leonore E. T. Storar	CPT Bernie E. Thompson, USCG
LT Robert L. Marr	LTC Joseph S. Zareiko
MG Timothy J. Regan, Jr.	CPT Anthony J. Divico, USNR
LTC Nicholas T. Elias, PC	COL Ernest J. Montilio
CPT Winfree M. Abernathy	HON Edmund L. McNamara
CPT Frank G. Volpe, PC	MAJ Allan Roy Kingston, PC
COL F. TH. A. Crul	HON William F. Connors
MG Vahan Vartanian	MG Vincent P. Coyne
BG Allan R. Zenowitz	MG Charles W. Sweeney
MG Edward F. Logan	LTC Frank J. Bauer
LTG Otis M. Whitney	BG Richard E. McLaughlin
BG Laurence M. Brock	MAJ Everett H. Kandarian
COL Victor Anido	HON John F. Mulhern
LTC James A. Lynch, Jr.	BG Lawrence F. Carew

PAUL REVERE POST CARD FIRST DAY COVER

Saturday, 15 May 1971

The Company was invited by the United States Post Office Department to sponsor the First Day of Issue Ceremony for the Paul Revere Post Card at the Old North Church, and immediately accepted. A souvenir program was prepared and made available to all who attended. Admission to the Church was by invitation only and each guest received a program containing a First Day of Issue postcard. Following the ceremony the Company was host to the dignitaries at Polcari's Restaurant for luncheon.

Roster of members attending in uniform:

LTC JAMES E. CLAIR, *Captain Commanding*

CDR James A. Lamphier	SGT Joseph D. Macquarrie
LT Robert L. Marr	COL Renzo Giromini
BG I. Jerome O'Connor, PC	COL Lewis W. Whittemore
BG Laurence M. Brock	LT Charles L. Quinn
LTC Frank J. Bauer	SGT Francis S. Chapman
LT John B. Perkins	WO David P. White
LCDR John F. Cremens	LT Ralph L. Garrett, Jr.
LT Paul Mullen	LTC James A. Lynch, Jr.
SGT John Henry	LT G. Parker Wahn
SGT Donald J. Madden	LT Thomas J. Dooley
CPT John L. Howard	Joseph A. DiCarlo
SGT Homer M. Shellenberger, Jr.	Amerigo Zamarra
	Richard W. Davis
SGT John A. Pray	Francis A. Facchetti
SGT Gage Bailey	

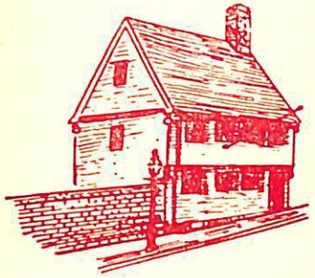

PAUL REVERE HOUSE
BUILT IN 1670'S – OLDEST HOUSE IN BOSTON

PAUL REVERE
PATRIOT

OLD NORTH CHURCH
ONE IF BY LAND, TWO IF BY SEA

FIRST DAY OF ISSUE CEREMONY

IN HONOR OF

PAUL REVERE

SON OF LIBERTY AND PATRIOT

SATURDAY
MAY 15, 1971

OLD NORTH CHURCH
BOSTON, MASSACHUSETTS

PROGRAM

Presiding	Eugene A. Shea Director, Operations Division Boston Postal District
Posting of the Colors	Ancient and Honorable Artillery Company
National Anthem	Robert J. Coughlin
Invocation	LTC. Frank J. Bauer Chaplain, Ancient and Honorable Artillery Company
Story of Old North Church	Rev. Robert W. Golledge Vicar, Old North Church
Selections	Old North Singers
Remarks	LTC. James E. Clair Captain Commanding, Ancient and Honorable Artillery Company
Introduction of Guest Speaker	William F. Bolger Regional Director, United States Postal Service
Guest Speaker	Frank B. Maher President and Chief Operations Officer John Hancock Mutual Life Insurance Co.
Presentation of Albums	Gordon C. Morison Director, Philatelic Affairs United States Postal Service
Benediction	BG. Laurence M. Brock Chaplain, Ancient and Honorable Artillery Company

RINGING OF THE BELLS

UNITED STATES POSTAL SERVICE
U.S. MAIL

GEORGE K. WALKER, *POSTMASTER*

BOSTON, MA
MAY
15
1971

Last Stanza

PAUL REVERE'S RIDE

So through the night rode Paul Revere;
And so through the night went his cry of alarm
To every Middlesex village and farm, --
A cry of defiance, and not of fear,
A voice in the darkness, a knock at the door,
And a word that shall echo for evermore!
For, borne on the night-wind of the Past,
Through all our history, to the last,
In the hour of darkness and peril and need,
The people will waken and listen to hear
The hurrying hoof-beats of that steed,
And the midnight message of Paul Revere.

Henry Wadsworth Longfellow

Despite the words of Longfellow, Paul Revere, the Revolutionary War patriot, never completed his most celebrated ride – Lexington to Concord. Enroute, he was captured by British scouts, later released, and he returned to Lexington on foot, as did another rider, William Dawes. A third horseman, Dr. Samuel Prescott, escaped capture, and it was he who warned Concord that the British were coming.

Revere, however, did make important but less sensational rides. After taking part in the Boston Tea Party, he carried this news to New York in 1773, and a year later, he rode to New York and Philadelphia with the bad news of the Boston Port Bill. The Massachusetts Provincial Assembly named him official courier to the Continental Congress.

Revere, who was born in Boston in 1735 and died there in 1818, was a talented craftsman who worked with silver and copper. He also produced anti-British political cartoons, the best known of these being a print that showed the Boston Massacre.

When war came, Revere served as an officer in the state militia. He designed the first issue of Continental currency and the official seal of the colonies.

Revere was the first man in this country to smelt copper ore and to refine and roll it into bolts and sheets. He made copper plates for Robert Fulton's steamboat boilers, and his foundry also supplied nuts and bolts for "Old Ironsides".

This Program is Sponsored by
Ancient and Honorable Artillery Company of Massachusetts

ROSTER OF MEMBERS PRESENT FOR DUTY AND PARADING ON THE ANNIVERSARY JUNE DAY 1971

LTC James E. Clair, *Commanding*

BG Lawrence F. Carew, *Adjutant*

FLANKERS TO THE CAPTAIN

LT Henry J. Griswold
SGT William G. Verrochi

COMMISSIONED STAFF

CPT Joseph A. Milano
CPT Joseph F. Kreas
LT Ralph L. Garrett
CPT Eugene F. Brooks
LT Gordon S. Pettengill
LT John J. DiAngelis
LT Francis B. Dorn
LT James J. Murphy
LT Joseph S. Loughman
LT Lawrence A. Anzuoni
LT G. Parker Wahn
LT Mario Misci
LT Paul E. Mullen
LT Francis M. J. Cosgrove
LT Malcolm F. MacLean, Jr.
BG William F. Croskery
LCDR John F. Cremens
LT Charles F. Stasey
LT Peter J. Ferrino
LT George S. Anzuoni
LT John T. Murray
CPT A. Davis Baker
LT Edward A. Zullo
LT Werner W. Staaf
LT Edward J. Goodfellow
LT Louis J. Rossetti
LT Charles J. Abizaid
LTC Frank J. Bauer
LT Frank W. Reid
LT Louis J. Avallone

NON-COMMISSIONED STAFF

LT Ralph L. Garrett, Jr.
SGT Stephen Gougian

HONORARY STAFF

MAJ Allan Roy Kingston, PC, *Acting Chief of Staff*
for
LTC Nicholas T. Elias, PC, *Chief of Staff*

COL George A. Turain, PC
COL Augustus J. Migell, PC
COL Walter T. Anzoni, PC
BG I. Jerome O'Connor, PC
CDR Ralph J. DeStefano, PC
LTC Calvin W. Clayton, PC
COL F. TH. A. Crul
MAJ John A. Hill, HM
MG Edward F. Logan, HM
MG Vincent P. Coyne
MG Joseph M. Ambrose
MG Raymond A. Wilkinson
BG William T. Burgoyne
MAJ Everett H. Kandarian
COL Frank Gauthier
BG Francis H. King
COL George I. Connolly
LTC James A. Lynch, Jr.

OFFICERS-ELECT — JUNE 1971

CPT EDWARD J. KEELAN, *Captain*
LTC JOSEPH S. ZAREIKO, *First Lieutenant*
COL ERNEST J. MONTILIO, *Second Lieutenant*

INFANTRY WING

CDR JAMES A. LAMPHIER, *Commanding*
COL TIMOTHY J. O'LEARY, *Wing Adjutant*
SGT CHARLES D. BEGAN, *Wing Guidon*

FIRST SECTION

LCDR Thomas L. O'Hara, Jr.

SGT James C. Bayley
Richard G. Bird
LT Edward T. Cady
SGT Hjalmar W. Anderson
CPT Francis A. LaBollita
Gage Bailey

SECOND SECTION

SGT Edward I. Hickey

Ralph Kane
Leo Pfeiffer
Joseph E. Hurley
Joseph R. McCarthy
George P. Duffy
SGT Frank J. Sidoti, Sr.
Frederick A. Meagher, Sr.
SGT John W. O'Donnell

THIRD SECTION

LT Gerald F. Johnson

LT Henry J. Griswold
Haig Banian
SGT Lawrence F. Kendall
SGT Anthony Zeolla
Charles A. Ashland
Ronald P. Lofgren
SGT Walter E. Simpson

FOURTH SECTION

CPT Robert F. McNeil

Alfred Mottla
Forrest A. Parmenter
LT Frederick J. Casey
Robert S. Mirabito
John W. Raucci
CPO Loring Grimes
LT William F. DiPesa
Daniel A. Rossano

FIFTH SECTION

LT Robert U. Johnsen

Mariano A. Bernardini
LT Walter E. Stadtman
Stanford L. Nickerson
Francis A. Facchetti
LT William J. Robinson
LT Frederick L. Morrill
Donald S. Greene, Jr.
James N. Brown

SIXTH SECTION

SGT William L. Tregoning

Joseph A. Amicone
LT Joseph G. Lannon, Jr.
Anthony Pacella
SGT Peter D'Orsi
SGT Ernest Antoni
LT Gerard S. Sweeney
LT Francis B. Dorn
Guy Arena

COLORS

National — LT Francis R. Spellman
State — SGT Homer M. Shellenberger, Jr.
City — SGT James L. Sheridan, Jr.
Centennial — CPT Frederick A. Meagher, Jr.
A&HAC — SGT Donald J. Madden
Guard — SGT Francis S. Chapman
Guard — CPT John L. Howard

GOVERNOR FRANCIS W. SARGENT

LTC NICHOLAS T. ELIAS, PC, *Escort to the Governor*
MG TIMOTHY J. REGAN, JR., *The Adjutant General*

GUARD DETAIL

Officer of the Day: LCDR John F. Cremens
Officers of the Guard: LTC Andrew J. Moynihan
CPT Francis A. LaBollita
SGT Robert D. Murphy

ARTILLERY WING

LT ROBERT L. MARR, *Commanding*
LTC PHILIP E. MORIN, *Wing Adjutant*
CWO CHARLES W. ROSS, *Wing Guidon*

FIRST SECTION

CPT William V. Brady

Allan R. Nelson
LTC Anthony J. Aprile
SGT James J. McAllister
MAJ Frederick A. York, III
CPT James G. Buckley
Robert Regazzini
COL Albert S. Wynot
CWO Francis G. Begley

SECOND SECTION
SGT Joseph J. Walsh

SGT William W. Croston	SGT Franklin J. Connors
COL Lawrence A. Herman	William J. Rhodes
John F. Henry	COL James J. Clerkin
LT Anthony M. Ciampa	MAJ Donald H. Eriksen

THIRD SECTION
SGT Joseph W. Reed

SGT Malcolm D. Barron	LT Arthur F. DiNatale
SGT Henry J. Curtis	Joseph Ayoub
Carmine DiPietro	LT George E. Peznola
Guy J. Arena	Henry J. Curtis, Jr.

FOURTH SECTION
SGT Francis J. Marr

LT Gordon S. Pettengill	Russell Pearl
Robert M. Brady	Robert Sweeney
LT H. Curtiss Dietrich	C. Charles Butts
James J. Marshall	Frederick H. McGarrah

FIFTH SECTION
SGT Philip F. Cacciatore

LCDR Harry E. Carlson	SGT James J. Desmond
SGT Gage Bailey	SGT Martin J. Healey
CWO Francis G. Begley	SGT John Henry
SGT Walter E. Simpson	Finis Swinford

SIXTH SECTION
LT James L. Duff

SGT George P. Duffy	SGT Francis S. Chapman
SGT John A. Pray	SGT Charles S. O'Connell
SGT Edward H. Tate, II	SGT Louis F. Pucillo
Francis N. Alger	CPT A. Davis Baker

VISITING DELEGATIONS PARADING

LTG OTIS M. WHITNEY, *Commanding*
COL GUSTAV E. JOHNSON, *Chief of Staff*
COL ELWIN M. NESMITH, *Adjutant*
COL RALPH W. PINKHAM, JR.
COL CHARLES H. TINKHAM
COL HENRY B. FINCH, JR.
COL RENZO GIROMINI
LTC FRANK H. CARTER, *Sergeant Major*

THE MASSACHUSETTS MILITARY ACADEMY — 1913

NEWPORT ARTILLERY COMPANY — 1741
RHODE ISLAND MILITIA
Member of Centennial Legion of Historic Military Commands

VETERAN GUARD
THIRD REGIMENT OF INFANTRY — 1747
PENNSYLVANIA
Member of Centennial Legion of Historic Military Commands

FIRST COMPANY GOVERNOR'S FOOT GUARD — 1771
HARTFORD, CONNECTICUT
Member of Centennial Legion of Historic Military Commands

KENTISH GUARD — 1774
RHODE ISLAND MILITIA
Member of Centennial Legion of Historic Military Commands

LEXINGTON MINUTE MEN — 1775
LEXINGTON, MASSACHUSETTS
Member of Centennial Legion of Historic Military Commands

SECOND COMPANY GOVERNOR'S FOOT GUARD — 1775
NEW HAVEN, CONNECTICUT
Member of Centennial Legion of Historic Military Commands

BRISTOL TRAIN OF ARTILLERY — 1776
RHODE ISLAND MILITIA
Member of Centennial Legion of Historic Military Commands

FIRST COMPANY GOVERNOR'S HORSE GUARD — 1778
HARTFORD, CONNECTICUT
Member of Centennial Legion of Historic Military Commands

SECOND CORPS OF CADETS — 1785
SALEM, MASSACHUSETTS
Member of Centennial Legion of Historic Military Commands

CRANSTON BLUES — 1790
RHODE ISLAND MILITIA
Member of Centennial Legion of Historic Military Commands

STATE FENCIBLES INFANTRY — 1813
PENNSYLVANIA
Member of Centennial Legion of Historic Military Commands

OLD GUARD STATE FENCIBLES — 1819
PENNSYLVANIA
Member of Centennial Legion of Historic Military Commands

BOSTON LIGHT ARTILLERY — 1853
Member of Centennial Legion of Historic Military Commands

LAWRENCE LIGHT GUARD — 1855
MEDFORD, MASSACHUSETTS
Member of Centennial Legion of Historic Military Commands

PUTNAM PHALANX — 1858
HARTFORD, CONNECTICUT
Member of Centennial Legion of Historic Military Commands

VARNUM CONTINENTALS — 1907
EAST GREENWICH, RHODE ISLAND
Member of Centennial Legion of Historic Military Commands

BEDFORD MINUTE MEN — 1775
BEDFORD, MASSACHUSETTS

BILLERICA MINUTE MEN — 1775
BILLERICA, MASSACHUSETTS

CHELMSFORD COLONIAL MINUTEMEN — 1775
CHELMSFORD, MASSACHUSETTS

WILMINGTON MINUTE MEN — 1775
WILMINGTON, MASSACHUSETTS

WOBURN MINUTEMEN
WOBURN, MASSACHUSETTS

FOURTEENTH CONTINENTALS
FORT DEVENS, MASSACHUSETTS

SALUTING BATTERY, 1/101 ARTILLERY
BOSTON, MASSACHUSETTS
CPT Richard A. Barcelo, *Commanding*

CPT Encanarso	CW Cronin	1SG Robinson
SFC Mullin	SSG Burgoyne	SSG Fisher
SSG Merrill	SSG Schulze	SGT Reilly
SGT Donahue	SSG Connors	

Ancient and Honorable Artillery Company of Massachusetts

1970 1971

General Orders
Special Orders

HEADQUARTERS
ANCIENT AND HONORABLE ARTILLERY COMPANY
OF MASSACHUSETTS

Armory, Faneuil Hall Boston, Massachusetts

GENERAL ORDER
Number 1 1 June 1970

1. Having been commissioned and assigned to duty by the Commander-in-Chief, the undersigned takes command.

2. The following appointments to the Commissioned Staff are announced:

Chief of Staff —	LTC Nicholas T. Elias, PC
Adjutant —	BG Lawrence F. Carew
Surgeon —	BG William F. Croskery
Judge Advocate —	LCDR John F. Cremens
Ordnance Officer —	LT Charles F. Stasey
Assistant Surgeon —	CPT Eugene F. Brooks
Assistant Surgeon —	LT Peter J. Ferrino
Aide to the Captain —	LT Thomas J. Dooley
Wing Adjutant — Infantry —	COL Timothy J. O'Leary
Wing Adjutant — Artillery —	LTC Philip E. Morin
Medical Officer —	LT Z. Robert Surabian
Liaison Officer —	COL Ernest J. Montilio
Chaplain —	LTC Frank J. Bauer
Chaplain —	BG Laurence M. Brock
Public Information Officer —	LT Paul E. Mullen

3. The following appointments to the Non-Commissioned Staff are announced:

Sergeant Major —	SGT Stephen Gougian
Quartermaster Sergeant —	SGT John T. Murray
Commissary Sergeant —	MAJ Leo E. Bourdon, Jr.
Personnel Sergeant Major —	LT Ralph L. Garrett, Jr.
Medical Sergeant —	SGT Romulus DeNicola
Color Sergeants —	
National —	LT Francis R. Spellman
Massachusetts —	SGT Homer M. Shellenberger, Jr.
Boston —	SGT Martin J. Healey
Centennial —	CPT Frederick A. Meagher, Jr.
A&HAC —	SGT Donald J. Madden
Sergeant Bugler —	LT G. Parker Wahn
Flanker to the Commander —	LT Henry J. Griswold
Flanker to the Commander —	SGT William G. Verrochi
Orderly —	SGT John P. Polcari, Jr.

Color Guard —	SGT Francis S. Chapman
Color Guard —	SGT John L. Howard
Guidon Bearer Infantry Wing —	SGT Charles D. Began
Guidon Bearer Artillery Wing —	CWO Charles N. Ross

4. The foregoing appointments, assignments, and details are effective as of this date. The above named officers and non-commissioned officers will be obeyed and respected accordingly.

Official: By Order of:

LAWRENCE F. CAREW JAMES E. CLAIR
BG Retired LTC MOM
Adjutant *Captain Commanding*

HEADQUARTERS

GENERAL ORDER
Number 2 15 September 1970

1. In accordance with Article VIII of the Rules and Regulations the Company will celebrate the 333rd Fall Field Day Tour of Duty from 1 October 1970 to 12 October 1970.

2. The Company will visit Amsterdam, Holland and Budapest, Hungary.

3. Officers and Members will report in uniform to the Air France Section of the Logan International Airport, 2130, 1 October 1970.

(a) Company departs Boston at 2250 Thursday, 1 October by KLM chartered jet direct to Amsterdam. Holland.
(b) Uniform: Full Dress: Coat with Belt. Uniform trousers. Cap, Dress. White shirt with cuffs, white turned down collar, black four-in-hand tie, white gloves, black socks and black shoes.
(c) Officer of the Day and Officers of the Guard will report to the Captain Commanding at 2100. (See Annex 1 for details)
(d) At 2130 the Wing Adjutants will report to the Lieutenants; the Staff and Non-Commissioned Staff will report to the Adjutant.
(e) The Honorary Staff will report to the Chief of Staff.
(f) Sergeants will form their sections twelve files front.

(g) Members not assigned to sections will report to the Adjutant for assignment as directed under the Rules and Regulations.

4. Administrative and Logistical Details:
   (a) Wing Commanders will verify plane manifest by roll call at assembly formation prior to boarding plane.
   (b) Sergeants will obtain roster forms from the Sergeant Major on arrival at the airport. Rosters will be made out in duplicate, one copy to be turned in to the Sergeant Major and the other copy to be retained by the Sergeant. Rosters of Officers and Staffs to be prepared by the Personnel Sergeant Major.
   (c) The Surgeon is charged with the procurement of the proper medical supplies. He will detail his assistants so that a Medical Officer or Medical Sergeant will be on duty at all times. The location of the dispensary will be posted on the bulletin board of the hotels where the Company is registered.
   (d) Baggage will be accepted at the Armory, Faneuil Hall, on Wednesday, 30 September from 1000 to 1700, and on Thursday, 1 October from 1000 to 1300. Baggage is restricted to 44 lbs. per person. Members will bring their own luggage to the Armory personally.
   (e) The Parade and Wreath Laying Ceremony will be held on Monday, 5 October at 1100, in Amsterdam, Holland. All members under sixty five will parade in uniform. The Banquet will be held on that evening.
   (f) Banquet Uniform: Full Dress, Special Full Dress, Mess Dress or Service Uniform. Members without uniform will wear dinner jackets or tuxedo.

5. General Information: The following general rules and regulations are published for the information and benefit of all concerned:
   (a) Members will at all times do their utmost to observe the regulations regarding Military Courtesy and Discipline by giving proper attention to Military Appearance in order to reflect credit on the Company. When uniform is prescribed, the uniform will be properly worn.

   (b) At the direction of the Captain Commanding the Quartermaster, CPT Joseph A. Milano, will transport and be responsible for Company equipment ONLY.
   (c) Passports will be returned to each member at the Check-In Counter, at the Air Terminal prior to departure.
   (d) Each member will have the International Certificate of Vaccination with him at the airport.
   (e) All members will comply with the provisions of Article II, Section 10, of the Rules and Regulations, which is quoted for the information and guidance of all concerned: "NO MEMBER OF THE COMPANY SHALL CHARGE ANY ACCOUNT AGAINST THE COMPANY AT ANY HOTEL AT WHICH THE COMPANY MAY BE QUARTERED."
   (f) Guard Details: See Annex 1.

Official:
LAWRENCE F. CAREW
BG Retired
Adjutant

By Order of:
JAMES E. CLAIR
LTC MOM
Captain Commanding

ANNEX 1, GENERAL ORDER NUMBER 2 (Guard Details)

1. The following details are announced for the 333rd Fall Field Day Tour of Duty:

Thursday and Friday,
1 and 2 October
Report 2100. 1 October
Relieved 0700. 3 October
Amsterdam time

Officer of the Day: COL Timothy J. O'Leary
Officers of the Guard: LTC Philip E. Morin
LT Charles J. Abizaid
SGT Stephen Gougian

Saturday, 3 October
Report 0700

Officer of the Day: LT William DiPesa
Officers of the Guard: SGT Francis S. Chapman
SGT William F. McCarty

Sunday, 4 October
Report 0800
Officer of the Day: LTC John C. Blake
Officer of the Guard: SGT Frank D'Arrigo

Monday, 5 October
Report 0800
Officer of the Day: LT Edward J. Keelan
Officers of the Guard: CPT Joseph S. Zareiko
LCDR John F. Cremens
COL Ernest J. Montilio
SGT Robert D. Murphy
LT George E. Peznola

Tuesday, 6 October
Report 0800
Officer of the Day: MAJ Richard W. Walsh
Officer of the Guard: SGT Joseph E. Walsh

Wednesday, 7 October
Report 0700
Officer of the Day: LT Joseph G. Macquarrie
Officers of the Guard: LT Frederick Morrill
SGT Joseph D. Macquarrie

Thursday, 8 October
Report 0800
Officer of the Day: CPO Loring Grimes
Officer of the Guard: SGT Edward H. Tate, II

Friday, 9 October
Report 0800
Officer of the Day: SGT James C. Bayley
Officer of the Guard: SGT Wilfred L. Cyr

Saturday, 10 October
Report 0800
Officer of the Day: SGT Joseph G. Gazzola
Officer of the Guard: SGT John A. Pray

Sunday, 11 October
Report 0800
Officer of the Day: CWO Charles N. Ross
Officer of the Guard: SGT Frank J. Sidoti, Sr.

Monday, 12 October
Report 0700
Officer of the Day: CDR Herbert Tonry
Officer of the Guard: SGT Guy Zaccone

2. Special Orders for the Guard will be given daily at Headquarters.

3. The Tour of Duty will be 24 hours except where indicated. Officers will report to Headquarters at the conclusion of their tour of duty, in order that the guard will be properly relieved.

Official: By Order of:
LAWRENCE F. CAREW JAMES E. CLAIR
BG Retired LTC MOM
Adjutant *Captain Commanding*

HEADQUARTERS
GENERAL ORDER
Number 3 19 December 1970

1. The Commanding Officer hereby announces that the Ancient and Honorable Artillery Company will have the honor of Hosting 'The Inaugural Ball' to His Excellency, Francis W. Sargent, Governor of The Commonwealth of Massachusetts, and Commander-in-Chief of this Company, on Thursday, 7 January 1971, at 2000 at the Hynes Civic Auditorium, Boston, Massachusetts.

2. The Finance Committee of our distinguished Company has approved the necessary financial expenditures to accomplish this singular honor bestowed on our Company.

3. All members of this Company, with their ladies, will be admitted to the Inaugural Ball.

4. Uniform for the occasion will be the Special Full Dress Uniform, Mess Dress Uniform, or Parade Uniform, with bow tie, white gloves, black socks and black shoes.

5. The Executive Secretary will be present at a designated prominently marked entrance of the Hynes Memorial Auditorium to admit and check off all members attending the Ball in uniform.

6. Members who plan to attend, and are available for a specific assignment of duty, notify the Executive Secretary, in writing, not later than Wednesday, 30 December 1970.

Official: By Order of:
LAWRENCE F. CAREW JAMES E. CLAIR
BG Retired LTC MOM
Adjutant *Captain Commanding*

HEADQUARTERS

GENERAL ORDER

Number 4 1 February 1971

1. The Commanding Officer hereby announces that the Ancient and Honorable Artillery Company of Massachusetts will participate in the annual Washington's Birthday Reception by the Governor of the Commonwealth in the Hall of Flags, State House, Boston, Massachusetts, Monday, 15 February 1971.

2. The Company will hold the annual Washington's Birthday Dinner honoring His Excellency Governor Francis W. Sargent at the Armory at 1400 Monday, 15 February 1971.

3. Officers and members will report to Room 222 at the State House at 1000.

a. Uniform: Full Dress: Coat with belt. Uniform trousers. Cap, Dress. White shirt with cuffs, white turned down collar, black four-in-hand tie, white gloves, black socks and black shoes.

b. Members will register with the Personnel Adjutant, LT Ralph L. Garrett.

c. Members must pass before the Governor to obtain credit for a parade.

4. Details:

a. Officer of the Day — LT Edward J. Keelan

b. Officers of the Guard —

CPT Joseph S. Zareiko
CPT Robert F. Emens
COL Ernest J. Montilio
LT George E. Peznola
LCDR John F. Cremens
COL William P. Koughan
SGT Robert G. Murphy

c. Aide to His Excellency the Governor —

LTC Nicholas T. Elias, PC

d. Aide to His Honor the Mayor —

CPT John J. Riley, Jr.

e. Wing Adjutants, Sergeant Major, Personnel Sergeant Major, Color Sergeants, will report to the Adjutant at the Armory at 1300.

f. Past Commanders are requested to report to Headquarters for duty as reception committee to distinguished guests at 1300.

5. The Armory will be open at 0830 for the convenience of the members. There will be no parade to or from the State House.

Official:
LAWRENCE F. CAREW
BG Retired
Adjutant

By Order of:
JAMES E. CLAIR
LTC MOM
Captain Commanding

HEADQUARTERS

5 February 1971

IMPORTANT NOTICE

Due to the cancellation of the Governor's Reception at the State House the following changes in the plans of this Company for Monday, 15 February 1971 are announced:

1. So much of General Order Number 4 as pertains to the Reception at the State House starting at 1000 is rescinded.

2. The candidates for office for 1971-72 will hold their reception at the Roof Garden of the Parker House starting at 1130.

3. The Reception and Luncheon for Governor Sargent at the Armory, Faneuil Hall, will be held as scheduled. Members will attend in uniform.

Official:
LAWRENCE F. CAREW
BG Retired
Adjutant

By Order of:
JAMES E. CLAIR
LTC MOM
Captain Commanding

THE WHITE HOUSE

WASHINGTON

November 25, 1970

Dear Captain Clair:

It was a pleasure to receive your letter reporting on the Annual Fall Field Tour of Duty of the Ancient and Honorable Artillery Company. I very much appreciate your kind remarks about Ambassadors Middendorf and Puhan, and Consul General Howland.

You, your Company, and the men who participated in this Field Tour of Duty are to be congratulated on your important contribution to improved understanding and better relations between the American people and those of the Netherlands and Hungary. I am grateful for your efforts, and I want to extend my best wishes for the Company's future activities.

Sincerely,

Richard Nixon

Captain James E. Clair
Headquarters
The Ancient and Honorable Artillery
Company of Massachusetts
Faneuil Hall
Boston, Massachusetts

Governor Sargent greets Captain Clair at the State House

The Governor presents to the Captain a congratulatory letter from the President of the United States

THE DRUM HEAD

Election of Officers — June Day 1971

Colors of the A&HAC — 1638

Newport Artillery Company, RIM — 1741

Fourteenth Continental Army, Fort Devens

Kentish Guards, RIM — 1774

Lexington Minute Men — 1775

2nd Corps of Cadets — 1785

Lawrence Light Guard — 1855

Putnam Phalanx — 1858

Chelmsford Colonial Minutemen — 1775

The Captain on Boston Common

Captain Clair relinquishes the Command

Senator Leverett Saltonstall, at the Captain's right, represents the Governor at the June Day Banquet

Junior Past Commander Clair receives the miniature gorget and a greeting from Past Commander Kane

Past Commanders York, Kane, Clair and Elias

The Commanders of two of the visiting Centennial Legion Units congratulate the Junior Past Commander of the A&HAC

HEADQUARTERS

GENERAL ORDER
Number 5 17 May 1971

333RD ANNIVERSARY FIELD DAY

1. In accordance with Article VIII of the Rules and Regulations of the Ancient and Honorable Artillery Company of Massachusetts the 333rd Anniversary Field Day will be observed on Monday, 7 June 1971.

2. The Company will parade from the Armory, Faneuil Hall, to the State House and escort His Excellency, the Governor of the Commonwealth of Massachusetts to the historic Cathedral Church of St. Paul for Memorial Services. Following the Church Services the Company will parade to the Boston Common for the Annual Drum Head Election of Officers and Sergeants. Upon the conclusion of the ceremonies on the Common the Company will parade to Copley Square for Retreat Ceremony and dismissal. The annual Banquet will be held at the Sheraton-Plaza Hotel.

3. The Members of the Company will report to the Armory at 1100 Monday, 7 June 1971.

a. Uniform: Full Dress: Coat with belt. Uniform trousers. Cap, Dress. White shirt with cuffs, white turned down collar, black four-in-hand tie, white gloves, black socks and black shoes. Service uniform may be worn by those entitled to wear the same.

b. Calls:

(1) Reveille . . . 0800 . . .
Officers and Officers-elect report to the Adjutant at the main entrance of the Sheraton-Plaza Hotel.

(2) Officers . . . 1130 . . .
Chief of Staff, Officer of the Day, Officers of the Guard report to the Captain. Wing Adjutants, Commander of Visiting Delegations report to the Adjutant.

(3) First Call . . . 1220 . . .
Sergeants form their sections in the Armory. Visiting Delegations formed in Faneuil Hall by Commander thereof.

(4) Assembly . . . 1230 . . .
Chief of Staff form Honorary Staff in the Library. Commissioned and Non-Commissioned Staffs form in the Armory and report to the Adjutant.

(5) Adjutants . . 1250 . . .
Company formed in the Armory. Company will clear the Armory at 1245.

4. Order of March.

a. Ancient and Honorable Artillery Company
(1) Commander and Adjutant
(2) Commissioned Staff
(3) Non-Commissioned Staff
(4) Band
(5) Honorary Staff
(6) Officers-elect
(7) Officer of the Day and Officers of the Guard
(8) Infantry Wing Commander and Adjutant
(9) Infantry Wing
(10) Colors
(11) Artillery Wing Commander and Adjutant
(12) Artillery Wing
(13) Sergeants-elect formed as a section

b. Visiting Delegations
(1) Commander and Staff
(2) Massachusetts Military Academy
(3) Band
(4) Members of the Centennial Legion and Visiting Delegations in order of seniority
(5) Artillery Battery

c. Coordinating Instructions
(1) Automobiles will not be in line. Anyone unable to parade will go to the Church by the most direct route.

(2) The Honorary Staff shall consist of Past Commanders and Honorary Members of the Company and distinguished guests from the Armed Services of the Country together with General Officers who are members of the Company, and such others as may be invited to parade on the Honorary Staff by the Commanding Officer.

(3) Visiting Delegations will clear Faneuil Hall at 1240, and form in line on the North side of State Street, Right resting at Merchants Row, where they await the passage of the Company.

(4) The Commissioned Staff, The Non-Commissioned Staff, the Band, and the Honorary Staff will precede the Company from the Armory and form in line on South Market Street, facing North, Right resting at Commercial Street.

(5) The Artillery Battery will take position on the East side of India Street with head of column on State Street, and will follow the Visiting Delegations along the route of march until the rear element has moved on to Park Street and cleared Tremont Street at which time the Battery will proceed via Tremont, Boylston, and Charles to the assigned position on Boston Common and prepare for the firing of the salutes.

(6) Members not regularly assigned to sections will report to the Adjutant for assignment. Only Members of the Company will parade in sections.

(7) *Luncheon* will be served at the Armory at 1100.

(8) *Rosters.* At 1130, rosters will be obtained from the Personnel Sergeant Major. Sergeants will list the names of members of their respective sections. The Aide to the Captain will list the names of the Officers, Staff Officers, and Non-Commissioned Staff Officers. The Personnel Sergeant Major, under the supervision of the Chief of Staff, will list the names of those

parading on the Honorary Staff. The acting Sergeant Major of the Visiting Delegations will list the members of those Organizations who participate. All rosters will be collected by the Personnel Sergeant Major before leaving the Armory and turned in to the Personnel Adjutant.

(9) In accordance with custom, Officers and Officers Elect, Sergeants and Sergeants Elect, Adjutants and Wing Adjutants are requested to assemble at 1100 Sunday before June Day in front of the State House.

5. Banquet. (Military Formal — Black Tie)

a. Formation at 1900. The Adjutant will assemble the Distinguished Guests sitting at the Head Table in the State Suite.

b. Past Commanders will act as a Reception Committee to the Distinguished Guests sitting at the Head Table in the Reception Hall at 1830.

c. Wing Adjutants, the Sergeant Major, Color Sergeants,, Flankers, and Wing Guidons will report to the Adjutant at 1830 for assignments.

d. The Officer of the Day and the Officers of the Guard will be charged with keeping the corridors and entrance to the Banquet Hall clear, and will direct the movement of members into the Banquet Hall at 1900 to avoid congestion in the corridors in order that the Distinguished Guests may be received without confusion.

e. Special tables will be reserved for outgoing and incoming officers and Past Commanders. Reserved tables will be posted. Past Commanders will arrange for the safeguarding of their seats at the tables reserved for them.

DETAILS — JUNE DAY

6. Details: The following details are announced:

a. *Guard:* Report to Armory Faneuil Hall, 1045
Officer of the Day —
LCDR John F. Cremens

Officers of the Guard —
LTC Andrew J. Moynihan
CPT Francis A. LaBollita
SGT Robert D. Murphy

b. *Officer in Charge of Honorary Staff:*
MAJ Allan Roy Kingston, PC

c. *Escort* to His Excellency the Governor:
LTC Nicholas T. Elias, PC

d. *Escort* to His Honor the Mayor:
CPT John J. Riley, PC

e. *Visiting Delegations:*
LTG Otis M. Whitney, Commander
COL Gustav E. Johnson, Chief of Staff
COL Elwin M. Nesmith, Adjutant
COL Charles J. Tinkham
COL Henry B. Finch
CPO Loring Grimes, Sergeant Major

f. *Church:* Report to St. Paul's Cathedral at 1230
Officer in Charge: COL William P. Koughan
Assistant OIC: CPT Robert F. Emens
Detail: LT Joseph G. Macquarrie
LT Charles J. Abizaid
SGT Sidney M. Abbott
SGT John L. Dwyer

g. *Common:*
Report to Marquee, Boston Common at 1230
Officer in Charge: BG Edward J. Kane, PC
Assistant OIC: SGT Sidney Hoffman, Jr.
Detail: SGT Franklin J. Connors
SGT Henry J. Curtis
SGT William E. Taylor
SGT William Beserosky
SGT George E. Boyle
SGT William F. McCarthy
Narrator of Ceremonies: BG I. Jerome O'Connor, PC

h. The Quartermaster, assisted by the Quartermaster Sergeant, will arrange for the procuring and arrangement of chairs, the roping-off of the Parade Ground, and the transportation of ballots.

X. GENERAL INFORMATION

Cards of Admission will be collected from members and guests — members take notice.

Attention is called to the following rule governing festivities which appears on the back of banquet tickets:

"Article II — Section 4. Only members of the Company and its invited guests shall participate in any of its parades or festivities. Any member who by gift or otherwise shall dispose of his right to participate in any of its parades or festivities shall be discharged from membership by the Standing Committee."

Members desiring private rooms will make their own arrangements with the hotel management, the Company assuming no responsibility in the matter, and under no circumstances will make any charge for rooms or service against the Company. They will give their room numbers to the Quartermaster so that check of property may be made.

The Hotel Management has been notified of this rule.

Members are requested to assist in every way the arrangements as set forth in these paragraphs.

Official:
LAWRENCE F. CAREW
BG Retired
Adjutant

By Order of:
JAMES E. CLAIR
LTC MOM
Captain Commanding

HEADQUARTERS

SPECIAL ORDER
Number 1 — 8 July 1970

1. Following Members of this Company will proceed to CAMP DRUM, New York and return 9 July 1970 for the purpose of attending the Annual Review of the 26th (Yankee) Infantry Division:

LTC JAMES E. CLAIR, *Captain Commanding*

BG I Jerome O'Connor, PC	LT Thomas J. Dooley
LTC Nicholas T. Elias, PC	LT James L. Duff
CDR James A. Lamphier	LT Gerald F. Johnson
COL Lewis W. Whittemore	SGT Joseph D. Macquarrie
LCDR Thomas L. O'Hara, Jr.	SGT Robert D. Murphy
CPT William V. Brady	SGT Joseph J. Walsh
CPT Joseph S. Zareiko	SGT Richard Duca
LT Joseph G. Macquarrie	

2. Travel by military aircraft is authorized.

Official:
LAWRENCE F. CAREW
BG Retired
Adjutant

By Order of:
JAMES E. CLAIR
LTC MOM
Captain Commanding

HEADQUARTERS

SPECIAL ORDER
Number 2 — 1 May 1971

1. The following appointment to the Commissioned Staff is announced effective this date:

TO FIRST LIEUTENANT

Sergeant Mario Misci, assigned as Liaison Officer vice Colonel Ernest J. Montilio, resigned.

Official:
LAWRENCE F. CAREW
BG Retired
Adjutant

By Order of:
James E. Clair
LTC MOM
Captain Commanding

HEADQUARTERS

SPECIAL ORDER
Number 3 — 4 June 1971

1. The following appointment to the Commissioned Staff is announced effective this date:

TO FIRST LIEUTENANT

LT George Parker Wahn, assigned as Wing Adjutant, Artillery Wing, vice LTC Philip E. Morin, resigned.

Official:
LAWRENCE F. CAREW
BG Retired
Adjutant

By Order of:
JAMES E. CLAIR
LTC MOM
Captain Commanding

HEADQUARTERS

PARADE ORDER
Number 1 — 1 September 1970

1. This Company will participate in the 350th Anniversary of the Pilgrims at Plymouth, Massachusetts, 2 September 1970 by taking part in the Opening Day Parade.

2. a. Date: 12 September 1970
   b. Place: Plymouth Cordage Company, North Plymouth, Mass.
   c. Time: 1300
   d. Uniform: Full Dress: Coat with belt. Uniform trousers. Cap, Dress. White shirt with cuffs, white turned down collar, black four-in-hand tie, white gloves, black socks and black shoes.

3. Special Instructions:

a. All Colors will be carried.

b. Flankers will march with the Captain Commanding.

c. Usual parade formation.

d. Travel by private vehicle.

Official:
LAWRENCE F. CAREW
BG Retired
Adjutant

By Order of:
JAMES E. CLAIR
LTC MOM
Captain Commanding

HEADQUARTERS

PARADE ORDER
Number 2 10 April 1971

1. In commemoration of Patriots' Day this Company will participate in the following parades. In all cases the uniform will be: Full Dress: Coat with belt. Uniform trousers. Cap, Dress. White shirt with cuffs, white turned down collar, black four-in-hand tie, white gloves, black socks and black shoes.

2. *Lantern Ceremony at Old North Church.* Meet at Faneuil Hall at 1900 Sunday, 18 April and parade with band to Old North Church.

3. *City of Boston* — Assemble at City Hall Plaza at 0830 Monday, 19 April and parade with Colors to North End.

4. *Town of Lexington* — Meet at Adams School, East Lexington at 1330 Monday, 19 April and parade to Lexington Center.

5. *Special Information* — The Chief of Staff, LTC Nicholas T. Elias, PC, invites all members who participate in the Boston Parade to spend the time between parades at his home, 22 Pawnee Drive, Arlington.

Official:
LAWRENCE F. CAREW
BG Retired
Adjutant

By Order of:
JAMES E. CLAIR
LTC MOM
Captain Commanding

HEADQUARTERS

PARADE ORDER
Number 3 10 May 1971

SATURDAY, 15 MAY 1971

1. This Company will sponsor the introduction and First Day Cover Sale of the Paul Revere six cent postcard at the OLD NORTH CHURCH, Salem Street, Boston, Saturday, 15 May 1971 at 1100.

2. The Company, with Colors, will meet at the Church at 1030.

3. Uniform: Full Dress: Coat with belt. Uniform trousers. Cap, Dress. White shirt with cuffs, white turned down collar, black four-in-hand tie, white gloves, black socks and black shoes.

SUNDAY, 16 MAY 1971

1. This Company will participate in the Patton and Purple Heart Parade in Lowell, Mass., Sunday, 16 May 1971 at 1230.

2. Company, with Colors, will form on Willow Street, facing East Merrimac Street, at 1230. Willow Street is one block from Route 38 between Chestnut and East Merrimac Streets.

3. Uniform: as above.

Official:
LAWRENCE F. CAREW
BG Retired
Adjutant

By Order of:
JAMES E. CLAIR
LTC MOM
Captain Commanding

HEADQUARTERS

PARADE ORDER
Number 4 18 May 1971

1. This Company will participate in the Memorial Day Parade of the City of Newton, Monday, 31 May 1971. The special occasion is the 50th anniversary of the active participation as a marcher of our Life Member, Senator Leverett Saltonstall.

2. The Company, with Colors, will assemble at the corner of Washington Street and Craft Street, Newtonville at 0945.

3. Uniform: Full Dress: Coat with belt. Uniform trousers. Cap, Dress. White shirt with cuffs, white turned down collar, black four-in-hand tie, white gloves, black socks and black shoes.

4. Parade will disband at Newton City Hall at 1200.

Official:
LAWRENCE F. CAREW
BG Retired
Adjutant

By Order of:
JAMES E. CLAIR
LTC MOM
Captain Commanding

THE COMMONWEALTH OF MASSACHUSETTS
MILITARY DIVISION
THE ADJUTANT GENERAL'S OFFICE

905 Commonwealth Avenue, Boston 02215

SPECIAL ORDERS
Number 201 18 September 1970

1. Authority having been received through the Department of State, Washington, D.C. and from the appropriate Government authorities, the Ancient and Honorable Artillery Company of Massachusetts is authorized to proceed from the Commonwealth of Massachusetts on 1 October 1970, in uniform, under arms and with Colors, for the purpose of observing its 333rd Fall Field Day Tour of Duty in Holland and Hungary, returning to Boston, Massachusetts on 12 October 1970.
BY COMMAND OF THE COMMANDER-IN-CHIEF

Official:
PAUL R. SPINNEY
Colonel MassARNG
Asst. Adjutant General

By Order of:
TIMOTHY J. REGAN, Jr.
Major General
The Adjutant General

1970 1971

Faneuil Hall

PETER FANEUIL'S GIFT BECAME TREASURE OF THE WHOLE NATION

FAMOUS CRADLE OF LIBERTY AN ACCIDENTAL FEATURE OF THE MARKET HE GAVE TO THE CITY

The name of Faneuil carries us back to the French Huguenots, and theirs is but a small feature of the history of New England, but they were a valuable accession to its early settlers, and their descendants bear names honored in our records.

Among them was Andrew Faneuil, who once had a temporary abode in Holland where he was married. His wife died in Boston in 1724, a gentlewoman of extraordinary perfection both in mind and body. Andrew Faneuil was supposed to have brought a goodly portion of his estate with him to Boston, as he made early investments in this town. Peter was made the heir of this uncle on the condition that he should remain single. His elder brother had first been selected as heir but, meeting with his fate, failed to make the cold agreement with his uncle.

Peter Faneuil was 38 years old when his uncle died. He had prospered in business outside of his uncle's business, had gone into foreign trade and commerce, and had built ships for West India trade. "The topmost merchant in all the town," said Hancock. He had tastes and ambitions in keeping with his fortune. He was fond of display and good living, his doors were ever open to his friends, and ample hospitality was fully dispensed. His sister kept house for him, and she, too, was fond of the good things of life. His love of good living, coupled with the fact that he was a public-spirited citizen, though he was doing business in all parts of the world, gave him time to take a vital interest in the welfare of his neighbors as well as in the future good of the Town of Boston, and he saw the necessity for a local market.

The lack of a market house was a great inconvenience, and Peter's experience as a master of a large house made him feel

the inconvenience considerably, as he had to spend a great part of the day in providing the necessaries for the table. In July, 1740, therefore, he made an offer at his own cost and charge "to erect a noble and complete structure to be improved for a market for the sole use, benefit and advantage of the town, provided that the Town of Boston would pass a vote for that purpose and lay the same under such proper regulations as shall be thought necessary and constantly supported for the said use."

The market house was commenced September 8, 1740, and completed September 10, 1742. That which Peter Faneuil gave to the public secured for him a memorial which saved his name from oblivion, for the accidental hall built over the stalls of the market is one of the famous rooms in the history of the world. The hall over the market was voted to be called Faneuil Hall, and resolutions were passed to Peter Faneuil, whose portrait was presented to be hung in the hall, and Faneuil arms were bought for the hall.

The building was burned January 13, 1761, rebuilt in 1762, and enlarged in 1805 from 40 to 80 feet in width, under the supervision of Charles Bulfinch as architect. The dimensions of the hall itself are 74 feet 3 inches by 75 feet 3 inches.

Upon its rostrum have stood most of the statesmen and orators of America. Within its walls some of the most stirring scenes connected with the American Revolution were enacted. Town meetings were held here and the eloquence of the sturdy old patriots did much to shape the action of the colonies. In Faneuil Hall the protests against the "Stamp Act" were voted. There the first festivities were held when the act was repealed. Portraits of the friends of America in Parliament were hung in the hall, which were lost during the siege of Boston. When British troops had been ordered to Boston, a convention was held of all the representatives of nearly every town in the province, and held session for a week, although Governor Bernard refused to recognize the convention. It was on Friday, November 5, 1773, that the first of a series of tea meetings was held in Faneuil Hall. It was a sorrowful day for the Bostonians when they went to Faneuil Hall to surrender their arms to officers appointed by General Gage. It was also used as a theater for the entertainment of British officers. The siege over and Americans restored to their Cradle of Infant Liberty, it has been rocked ever since whenever a stirring question came up for discussion and argument. George Washington, as the first President in 1789, was banqueted in the same hall. It was in the balcony of this hall that Wendell Phillips rose to his feet and startled the audience with his famous anti-slavery speech.

The large painting over the rostrum represents Daniel Webster replying to Senator Hayne of South Carolina in the United States Senate in 1830; it is 16 by 30 feet in size and cost $40,000.

Around the walls are portraits of Washington, Peter Faneuil, Samuel Adams, John Quincy Adams, Lincoln, Warren, Knox, Commodore Preble, Governor Caleb Strong, Robert Treat Paine, John Hancock, Governor Andrew, Rufus Choate, Wendell Phillips, Charles Sumner, Edward Everett, Henry Wilson, Commander Winslow, and other notables of the past.

The clock was given by the school children of Boston in 1850, and paid for by penny subscription; their names were placed in a box which was deposited in the case of it and opened in 1950.

Extensive renovations, including fireproofing, were effected by the City of Boston in 1898 and 1923, but much remains in original form. The grasshopper weathervane, which surmounts the cupola, was made in 1742. The original balustrade encircles the balcony in the main hall. The andirons in the superintendent's room were placed in the building by British army officers just before the Revolutionary War while the building was in use as British barracks. The wooden doors leading to the main hall at the main entrance staircase, black glass door knobs, cherry hand rails, brass lamp brackets, and carved heads of cherubim at the top of the arched colonial windows are all more than a century old.

THE STAIRWAY OF THE CONSTITUTION

It is believed that Bulfinch designed the stairway leading from the main floor of the Armory to Headquarters. The thirteen steps have been memorialized by thirteen bronze tablets, each dedicated to one of the Thirteen Original States of the Union. The tablet on each riser, running from bottom to top, commemorates the order in which the first thirteen States ratified the Constitution. On Monday, 17 May 1937, the dedicatory exercises with respect to these thirteen bronze tablets took place and this memorial was officially designated "The Stairway of the Constitution".

In May of 1968, the Company completed the memorial and installed the present day flags of the thirteen original states. The flag of the respective state is placed on each step.

Dates of Ratification by States

The Constitution was ratified by the thirteen original states in the following order:

DELAWARE, December 7, 1787

PENNSYLVANIA, December 12, 1787

NEW JERSEY, December 18, 1787

GEORGIA, January 2, 1788

CONNECTICUT, January 9, 1788

MASSACHUSETTS, February 6, 1788

MARYLAND, April 28, 1788

SOUTH CAROLINA, May 23, 1788

NEW HAMPSHIRE, June 21, 1788

VIRGINIA, June 25, 1788

NEW YORK, July 26, 1788

NORTH CAROLINA, November 21, 1789

RHODE ISLAND, May 29, 1790

The Continental Congress on September 13, 1788, proclaimed the ratification by nine states, and ordered the convening of the new government on March 4, 1789.

Ancient and Honorable Artillery Company of Massachusetts

1970 1971

Changes in Personnel

CHANGES IN PERSONNEL
COMPANY YEAR 1970-1971

MEMBERSHIP

	June Day 1970	June Day 1971
Honorary Membership	3	3
Honorary Membership, ex officio	4	4
Active Membership		
(1) Life Membership	168	178
(2) Regular Membership	551	569
Right of Descent Membership	44	46
Armed Forces Membership	19	18
Non-Resident Membership	46	47
Adjustment — Sargent and Regan — Dual Membership	–3	–2
Total Membership	832	863

HONORARY MEMBERSHIP

(No Change)	3	3

HONORARY MEMBERSHIP, ex officio

(No Change)	4	4

ACTIVE MEMBERSHIP

(1) Life Members June Day 1970	168	
Members Attained Life Membership	20	188
Members Lost By Death	10	10
Total on June Day 1971		178
(2) Regular Members June Day 1970	551	
New Members Admitted	57	
Member Not Previously Recorded	1	609
Members Attained Life Membership	20	
Members Lost By Death	7	
Members Transerred To Non-Resident	4	
Members Granted Honorable Discharges	4	
Members Disenrolled By Standing Committee	5	40
Total on June Day 1971		569

RIGHT OF DESCENT MEMBERSHIP

Right of Descent Members June Day 1970	44	
New Members Admitted	2	
Adjustment (Faxon and Wood)	2	48
Members Lost By Death	2	2
Total on June Day 1971		46

ARMED FORCES MEMBERSHIP

Armed Forces Members June Day 1970	19	19
Lost By Death	1	1
Total on June Day 1971		18

NON-RESIDENT MEMBERSHIP

Non-Resident Members June Day 1970	46	
Members Transferred From Regular	4	50
Members Lost By Death	3	3
Total on June Day 1971		47

NEW MEMBERS ADMITTED

ACTIVE MEMBERSHIP

Name	Date Enrolled in Company
Curtis, Henry J., Jr.	8 JUN 1970
Greene, Donald S., Jr.	8 JUN 1970
Macquarrie, SGT Joseph D.	8 JUN 1970
Pacella, Anthony J.	8 JUN 1970
Bird, Richard G.	17 AUG 1970
Briand, Lester J.	17 AUG 1970
Nelson, Allan R.	17 AUG 1970
Newton, MAJ Francis C., Jr.	17 AUG 1970
Swinford, Finis E.	17 AUG 1970
Arena, Guy J.	8 SEP 1970
Brady, Robert J.	8 SEP 1970
Brown, HON Ellis F.	8 SEP 1970
DiPietro, Carmine	8 SEP 1970
Gleason, BG Walter J.	8 SEP 1970
LaBollita, CPT Francis A.	8 SEP 1970
Pfeiffer, Leo E.	8 SEP 1970
Rooney, CDR John A.	8 SEP 1970
Sarni, SGT Mario J.	8 SEP 1970
Amicone, Joseph A.	14 SEP 1970
Campbell, CPT John T.	14 SEP 1970
DiNatale, LT Arthur F.	14 SEP 1970
McAllister, SGT James J.	14 SEP 1970
McLaughlin, SGT Joseph E.	14 SEP 1970
Regazzini, Robert G.	14 SEP 1970
Robinson, LT William J.	14 SEP 1970
Arnott, BG Thomas E.	21 SEP 1970
Cannon, SGT Richard B.	21 SEP 1970
Cleary, CPO J. Francis	21 SEP 1970
Combe, Arthur W.	21 SEP 1970
deBenedictis, MAJ Daniel J.	21 SEP 1970
Hodgkins, Kenneth B.	21 SEP 1970
Shea, Robert E.	21 SEP 1970

ACTIVE MEMBERSHIP (Concluded)

Name	Date Enrolled In Company
Simpson, SGT Walter E. (Reinstated) (Adj. Date 15 JAN 1969)	21 SEP 1970
Snyder, LT Franklin D.	21 SEP 1970
Dolan, LTC John C., Jr.	28 SEP 1970
Duffy, Francis X.	28 SEP 1970
Higgins, LT John J., III	28 SEP 1970
Leone, A. James	28 SEP 1970
McGarrah, Frederick W.	28 SEP 1970
Raucci, John W.	28 SEP 1970
Sullivan, SGT Joseph W.	28 SEP 1970
Yeaton, SGT George S., Jr.	28 SEP 1970
Butts, LT Clarence C.	26 OCT 1970
Charron, LT Rosario C. (Reinstated) (Adj. Date 18 SEP 1961)	26 OCT 1970
Hunter, LT. Andrew A.	26 OCT 1970
Alger, Francis N.	5 APR 1971
Bradley, SGT Gerald W.	5 APR 1971
Nickerson, Stanford L.	5 APR 1971
Aprile, LTC Anthony J.	20 APR 1971
Caples, LCDR Richard R.	20 APR 1971
Rogers, William F., Jr.	20 APR 1971
Walsh, James F.	20 APR 1971
Anderson, Edward J.	3 MAY 1971
Neelon, Roger W.	3 MAY 1971
Parmenter, Forrest A., Sr.	3 MAY 1971
Schweiger, LT Michael M.	17 MAY 1971
Viola, Frank L.	17 MAY 1971

* * * * *

Hickey, Edward I.	5 SEP 1967

MEMBERS BY RIGHT OF DESCENT

Sullivan, Joseph F.	8 SEP 1970
Pabst, Ralph M.	3 MAY 1971

MEMBERS ATTAINED LIFE MEMBERSHIP

Name	Date Attained Life Membership	Date Enrolled in Company
Harmon, LT Robert B.	12 JUN 1970	12 JUN 1950
Herbert, SGT Paul M.	12 JUN 1970	12 JUN 1950
Sarni, James	12 JUN 1970	12 JUN 1950
MacLean, SGT Malcolm F., Jr.	5 SEP 1970	5 SEP 1950
McDonald, CPT Edward S.	11 SEP 1970	11 SEP 1950
Bigler, SGT William T.	12 SEP 1970	12 SEP 1947
Mozzicato, MG Paul J.	18 SEP 1970	18 SEP 1950
Badoian, LT V. George	22 FEB 1971	22 FEB 1951
Adams, Raymond C.	16 APR 1971	16 APR 1951
Blank, LT Russell E.	16 APR 1971	16 APR 1951
Reilly, LT Frank W.	16 APR 1971	16 APR 1951
Denly, LT Anthony P., Jr.	30 APR 1971	30 APR 1951
McCusker, SGT Gerard M.	30 APR 1971	30 APR 1951
Sarni, LTC Ralph, II	30 APR 1971	30 APR 1951
Trefethen, BG Harold P.	30 APR 1971	30 APR 1951
Riley, CPT John J., Jr., P.C.	14 MAY 1971	14 MAY 1951
DiAngelis, LT John J.	15 MAY 1971	15 MAY 1950
Pasquale, LT Frank	21 MAY 1971	21 MAY 1951
O'Leary, LT Dennis P.	21 MAY 1971	21 MAY 1951
Meisser, Rudolf H.	28 MAY 1971	28 MAY 1951

MEMBERS LOST BY DEATH

Name	Date of Death	Date Enrolled in Company
Harrison, MG William H., Jr.	20 JUN 1970	3 SEP 1946
Waterhouse, SGT Donald H.	26 JUN 1970	12 FEB 1962
Woods, George C.	16 SEP 1970	9 SEP 1957
Robison, CPT Charles J.	20 SEP 1970	11 JUN 1934
Duffy, Edmund D.	6 OCT 1970	11 JUN 1945
Hamlin, COL Russell E.	21 NOV 1970	24 MAY 1920
Cassese, SGT Anthony L.	21 NOV 1970	14 JUN 1943
Carroll, James E. (NR)	3 DEC 1970	11 SEP 1967
White, MAJ Windsor T., II (NR)	5 DEC 1970	16 SEP 1957
Nelson, LT William L.	21 DEC 1970	6 APR 1964
Hyde, MAJ Clarence E.	20 JAN 1971	12 SEP 1949
O'Neill, HON William J.	31 JAN 1971	10 FEB 1964
Menges, COL Joseph W.	6 FEB 1971	5 MAY 1952
Brown, MG Dudley S., USMC (AF)	10 MAR 1971	18 OCT 1920
McGinnis, LT Patrick J.	13 MAR 1971	5 APR 1937
Derow, CDR Sidney	6 APR 1971	6 APR 1964
Verrochi, CDR Guido J.	10 APR 1971	7 APR 1947
Marshall, LT Fred Y.	12 MAY 1971	4 APR 1932
Rice, SGT Thomas D (NR)	22 MAY 1971	11 JUN 1950
Edgren, SGT J. Urban	30 MAY 1971	14 SEP 1942
Brackett, LT Joseph N.	6 JUN 1971	16 APR 1956

DEATHS NOT PREVIOUSLY REPORTED

Faxon, Charles H. (RD)	9 APR 1962	3 APR 1961
Wood, Robert F. (RD)	3 MAY 1968	28 MAY 1945

MEMBERS TRANSFERRED

From Regular to Non-Resident

Name	Date of Transfer	Date Enrolled in Company
Sweet, William O.	8 SEP 1970	10 JUN 1963
Carroll, James E.	15 SEP 1970	11 SEP 1967
Hoadley, Thomas C.	22 SEP 1970	4 MAY 1970
Cleary, James F.	31 MAY 1971	31 AUG 1964

MEMBERS GRANTED HONORABLE DISCHARGES

Name	Date of Discharge	Date Enrolled in Company
Tunstall, Alvin L. K.	14 SEP 1970	17 MAY 1954
Marshall, LT David H.	1 FEB 1971	10 JUN 1963
Masiello, Frank R., Jr.	1 FEB 1971	25 MAY 1965
Pepi, MAJ John F.	1 FEB 1971	17 OCT 1955

MEMBERS DISENROLLED BY THE STANDING COMMITTEE

Name	Date Disenrolled	Date Enrolled in Company
Ahern, Everett	1 FEB 1971	27 MAY 1957
Beshara, Peter K., Jr.	1 FEB 1971	11 JUN 1962
Jillson, Martin M.	1 FEB 1971	5 APR 1954
O'Malley, LT William J.	1 FEB 1971	5 MAY 1958
Combe, Arthur W.	3 MAY 1971	21 SEP 1970

MEMBERS AWARDED LONG SERVICE MEDALS

(Ten years and twenty parades in uniform)

RULES AND REGULATIONS

ARTICLE XII

LONG SERVICE MEDAL AND RIBBON

When any member of the Company shall have served ten years, and during that time shall have made twenty parades, or as soon after the expiration of ten years as he shall have made twenty parades, he shall be entitled to a Long Service Medal, and shall be entitled to a Bar for every five years' service thereafter, provided he shall have made ten parades during that time, or as soon after as he shall have made that number of parades. These parades must have been made in uniform, and no member no matter what his service shall be entitled to a Medal if he has not paraded in uniform.

Name	Date Awarded	Date Enrolled in Company
Covino, CPT John G.	26 SEP 1970	26 SEP 1960
Fitzgerald, SGT James	26 SEP 1970	26 SEP 1960
Gallagher, Thomas F.	26 SEP 1970	26 SEP 1960
Tully, Bernard J.	26 SEP 1970	26 SEP 1960
Videtta, Samuel L.	26 SEP 1970	26 SEP 1960
Bel, SGT James V.	17 OCT 1970	17 OCT 1960
Gourley, LT Robert L.	13 FEB 1971	13 FEB 1961
Curtis, SGT Henry J.	3 APR 1971	3 APR 1961
Scali, LT Nicholas V.	3 APR 1971	3 APR 1961
Zareiko, LTC Joseph S.	3 APR 1971	3 APR 1961
Edwards, Joseph B.	17 APR 1971	17 APR 1961
Kendall, SGT Lawrence S.	17 APR 1971	17 APR 1961
Pereira, CPT Fred E., Jr.	17 APR 1971	17 APR 1961
DiCarlo, Joseph A.	1 MAY 1971	1 MAY 1961
DiCarlo, Mario	1 MAY 1971	1 MAY 1961
Johnson, COL Gustav E.	1 MAY 1971	1 MAY 1961
Legere, LT Thomas J.	1 MAY 1971	1 MAY 1961
Culbertson, Thomas A.	15 MAY 1971	15 MAY 1961
Curley, Joseph M.	15 MAY 1971	15 MAY 1961
Duane, SGT Herbert T., Jr.	15 MAY 1971	15 MAY 1961
Grimes, CPO Loring, Jr.	15 MAY 1971	15 MAY 1961
Blasi, CPT Arthur	22 MAY 1971	22 MAY 1961
Breor, SGT Arthur R.	22 MAY 1971	22 MAY 1961
Brown, James N.	22 MAY 1971	22 MAY 1961
Cacciatore, SGT Philip F.	22 MAY 1971	22 MAY 1961
Day, Robert F.	22 MAY 1971	22 MAY 1961
Massucco, COL Melvin J.	22 MAY 1971	22 MAY 1961

ACTIVE MEMBERSHIP

	Life Members	Regular Members	Total
A	9	28	37
B	17	52	69
C	17	64	81
D	13	58	71
E	2	7	9
F	5	21	26
G	7	25	32
H	10	25	35
I	—	—	—
J	—	6	6
K	6	20	26
L	5	21	26
M	22	75	97
N	4	12	16
O	6	8	14
P	9	21	30
Q	—	1	1
R	6	22	28
S	23	49	72
T	5	13	18
U	—	1	1
V	5	8	13
W	6	21	27
X	—	—	—
Y	1	3	4
Z	—	8	8
Totals	178	569	747

Ancient and Honorable Artillery Company of Massachusetts

1970 1971

Roster of Members

June Day 1971

ROSTER OF MEMBERS JUNE DAY 1971

HONORARY MEMBERS

His Royal Highness THE DUKE OF EDINBURGH
His Royal Highness THE DUKE OF WINDSOR
MAJOR JOHN A. HILL, T.D., H.A.C.
London, England

HONORARY MEMBERS, Ex-Officio

His Excellency, Francis W. Sargent,
Governor and Commander-in-Chief
MG Timothy J. Regan, Jr., The Adjutant General of Massachusetts
MG Edward F. Logan, CG 26th Inf. Div., MARNG
His Honor, Kevin H. White, Mayor of Boston

ACTIVE MEMBERS

A

Name	Date Enrolled in Company
LIFE MEMBERS	
Albiani, CPT Alfred A.	17 JAN 1927
Armstrong, George R.	21 APR 1930
Amelotte, LT Napoleon R.	4 APR 1932
Arcand, LTC Edgar J.	17 SEP 1934
Argus, Joseph V.	23 FEB 1942
Armstrong, SGT George R., Jr.	22 FEB 1944
Abbott, SGT Sidney M.	1 APR 1946
Anzoni, COL Walter T., P.C.	18 APR 1949
Adams, SGT Raymond C.	16 APR 1951
REGULAR MEMBERS	
Antonelli, SGT Larry	4 MAY 1953
Alexander, SGT Benjamin R.	3 MAY 1954
Asher, WO James D.	3 MAY 1954
Alexander, Albert I., II	16 MAY 1955
Auld, SGT Forrest F.	13 MAY 1957
Arthurs, LT Alexander T.	26 MAY 1958
Atamian, Nishan	26 MAY 1958
Allen, MAJ Frank G., Jr.	15 SEP 1958
Accettullo, SGT Louis C.	21 APR 1959
Abizaid, LT Charles J.	11 MAY 1959
Allen, CDR Max James	19 OCT 1959
Anzuoni, LT George S.	19 OCT 1959
Anzuoni, LT Lawrence A.	11 SEP 1961
Anderson, SGT Hjalmar W.	7 MAY 1962
Adams, CPT Herbert D. USN	20 MAY 1963
Avallone, Louis J.	20 APR 1965
Antoni, SGT Ernest	3 MAY 1965
Atamian, CPO G. Richard	13 MAY 1968
Atamian, CPT Elias	12 AUG 1968
Ambrose, MG Joseph M.	16 SEP 1968
Ashland, Charles A.	16 SEP 1968
Ayoub, Joseph S.	11 FEB 1969
Arena, Guy J.	8 SEP 1970

Name	Date Enrolled in Company
Amicone, Joseph A.	14 SEP 1970
Arnott, BG Thomas E.	21 SEP 1970
Alger, Francis N.	5 APR 1971
Aprile, LTC Anthony J.	20 APR 1971
Anderson, Edward J.	3 MAY 1971

B

LIFE MEMBERS	
Bunker, CPT Ichabod, P.C.	20 APR 1920
Boynton, BG Charles I.	2 APR 1928
Bourdon, CPT Leo E.	15 MAY 1933
Brady, LT Thomas F.	12 JUN 1933
Bagley, LTC James E., Jr.	8 SEP 1936
Bergin, CPT Joseph W.	1 JUN 1937
Bennett, LTC Malcolm D.	12 MAY 1941
Barnard, SGT Charles H.	19 MAY 1941
Beserosky, SGT William	20 APR 1943
Bradford, HON Robert F.	28 MAY 1945
Basile, COL Anthony F.	16 SEP 1946
Brogna, CPT Vincent R.	13 JAN 1947
Bayley, SGT James C.	15 MAY 1947
Bigler, SGT William T.	12 SEP 1947
Baranowski, LT Albin	17 APR 1950
Badoian, LT V. George	22 FEB 1951
Blank, LT Russell E.	16 APR 1951
REGULAR MEMBERS	
Bartholemew, MAJ Richard P. (Adj Date 8 APR 1956)	24 SEP 1951
Brillante, LT Louis P.	12 MAY 1952
Bagley, LTC Ralph R.	23 FEB 1953
Bifano, Gabriel A.	10 MAY 1954
Bishop, LT Charles S.	19 SEP 1955
Baltas, SGT James C.	26 MAY 1958
Bowes, LTC John T.	4 MAY 1959
Baker, CPT A. Davis	11 MAY 1959
Browne, W. Chester	25 MAY 1959
Bauer, LTC Frank J. (Chaplain)	21 SEP 1959
Beall, LT Donald E.	9 MAY 1960
Bailey, Gage	16 MAY 1960
Brock, BG Laurence M. (Chaplain)	16 MAY 1960
B'Smith, COL John D.	16 MAY 1960
Bel, SGT James V.	17 OCT 1960
Blasi, CPT Arthur	22 MAY 1961
Breor, SGT Arthur R.	22 MAY 1961
Brown, James N.	22 MAY 1961
Boyle, SGT George E.	11 JUN 1962
Bruno, Nicholas, Sr.	10 SEP 1962
Buckley, CPT James G.	10 SEP 1962

Name	Date Enrolled in Company
Baxter, Francis J.	11 FEB 1963
Barnard, SGT Earle R., Jr.	13 MAY 1963
Brady, Peter F.	10 JUN 1963
Brunaccini, John J.	10 FEB 1964
Bourdon, MAJ Leo E., Jr.	27 APR 1964
Berkeley, Joseph W.	31 AUG 1964
Blasenak, Walter A.	14 SEP 1964
Black, LTC Charles E.	20 APR 1965
Bonofilio, CPT Nicholas R.	25 MAY 1965
Brooks, CPT Eugene F.	25 MAY 1965
Banian, Haig	14 FEB 1966
Buskirk, LTC James H.	16 MAY 1966
Bernardini, Mariano A.	26 SEP 1966
Blake, LTC John C.	26 SEP 1966
Basbas, CPT Monte G.	1 MAY 1967
Began, SGT Charles D.	1 MAY 1967
Beattie, Raymond C.	12 JUN 1967
Begley, CWO Francis G.	5 SEP 1967
Brady, CPT William V.	11 SEP 1967
Bruni, Romeo A.	11 FEB 1969
Burgoyne, BG William T.	11 FEB 1969
Bolton, Warren R.	27 AUG 1969
Benson, RADM Roy S.	22 SEP 1969
Bradley, John E.	22 SEP 1969
Barron, SGT Malcolm E.	27 OCT 1969
Bird, Richard G.	17 AUG 1970
Briand, Lester J.	17 AUG 1970
Brady, Robert J.	8 SEP 1970
Brown, HON Ellis F.	8 SEP 1970
Butts, Clarence C.	26 OCT 1970
Bradley, SGT Gerald W.	5 APR 1971

C

LIFE MEMBERS

Cote, COL George	21 APR 1930
Currier, CDR Ross H.	31 AUG 1931
Coyne, MG Vincent P.	28 SEP 1931
Coleman, SGT William R.	4 SEP 1934
Crowley, SGT Wallace E.	14 JUN 1937
Coburn, Lawrence (Reinstated)	19 OCT 1942
Cooke, COL Roy F.	11 SEP 1944
Cooney, Harold N.	22 FEB 1945
Chase, COL Stoddard B. E.	22 FEB 1946
Crane, CPT Albert L.	16 SEP 1946
Curtis, HON Laurence	19 MAY 1947
Cangiano, Leon	24 MAY 1948
Coleman, SGT John J.	24 MAY 1948
Carter, LTC Frank H.	7 SEP 1948
Crescio, CPT Joseph C.	22 FEB 1950

Name	Date Enrolled in Company
Croskery, BG William F.	17 APR 1950
Costa, Charles	8 MAY 1950

REGULAR MEMBERS

Clerkin, COL James J.	21 APR 1952
Cosgrove, LT Francis M. J.	21 APR 1953
Carlson, CPT John Ivar, P.C.	21 APR 1953
Curran, LT John P.	28 SEP 1953
Capuano, CPT Andrew	30 APR 1954
Carlson, SGT Arthur G. R.	3 MAY 1945
Clabby, John J.	3 MAY 1954
Carbone, LTC Paul A.	17 MAY 1954
Cutler, LT James P.	16 MAY 1955
Carew, BG Lawrence F.	16 MAY 1955
Clayton, LTC Calvin W., P.C.	19 SEP 1955
Cammisa, CDR James J. V.	16 APR 1956
Cefalo, SGT Fred R.	24 SEP 1956
Cain, SGT Fred F.	15 APR 1957
Cremens, LCDR John F.	15 APR 1957
Corletto, SGT Joseph B.	13 MAY 1957
Cappiello, SGT Michael R.	16 SEP 1957
Casey, Frederick J.	12 MAY 1958
Caputo, SGT Joseph L.	19 MAY 1958
Cavaretta, LT Alfred S.	19 MAY 1958
Ciampa, LT Anthony M.	21 APR 1959
Connors, SGT Franklin J.	4 MAY 1959
Cristy, Quintin J.	11 MAY 1959
Carlson, LT Robert S.	18 MAY 1959
Cyr, SGT Wilfred L.	25 MAY 1959
Clair, LTC James E., P.C.	14 SEP 1959
Carino, SGT Alfred F.	21 SEP 1959
Crowley, CPO Leslie J.	21 SEP 1959
Covino, CPT John G.	26 SEP 1960
Curtis, SGT Henry J.	3 APR 1961
Culbertson, Thomas A.	15 MAY 1961
Curley, Joseph M.	15 MAY 1961
Cacciatore, SGT Philip F.	22 MAY 1961
Calogero, LT James	7 MAY 1962
Cleary, William F.	11 JUN 1962
Crimmins, Joseph R.	6 MAY 1963
Crittenden, SGT James E.	6 MAY 1963
Compton, L. Cliff	13 MAY 1963
Casey, LT Frederick J.	10 JUN 1963
Croston, SGT William W.	10 JUN 1963
Carlson, John I., Jr.	27 APR 1964
Cooligan, CPT Joseph J.	14 SEP 1964
Cammisa, Robert	3 MAY 1965
Callahan, LT Neil R.	25 MAY 1965
Collatos, CWO Charles N.	25 APR 1966
Cuker, CPT George	16 MAY 1966
Case, Paul E.	23 MAY 1966

Name	Date Enrolled in Company
Connors, Frederick J.	23 MAY 1966
Carlson, LCDR Harry E.	1 MAY 1967
Cady, LT Edward T.	22 MAY 1967
Chmielinski, HON Henry H.	12 JUN 1967
Cavallini, SGT Matthew H.	5 SEP 1967
Chebookjian, Shant L.	18 SEP 1967
Chapman, SGT Francis S.	12 AUG 1968
Casey, LT Francis W.	9 SEP 1968
Campagna, Guy J.	27 AUG 1969
Christie, LT Dean G.	22 SEP 1969
Curran, Michael P.	22 SEP 1969
Curtis, Henry J., Jr.	8 JUN 1970
Campbell, CPT John T.	14 SEP 1970
Cannon, SGT Richard B.	21 SEP 1970
Cleary, CPO J. Francis	21 SEP 1970
Charron, LT Rosario C. (Reinstated) (Adj. Date 18 SEP 1961)	26 OCT 1970
Caples, LCDR Richard R.	20 APR 1971

D

LIFE MEMBERS

Devine, CPT John H.	23 FEB 1925
Donnelly, LTC Edward C.	15 APR 1935
Denning, CPT James M.	24 MAY 1937
Drummey, COL William W.	5 MAY 1930
deLellis, MAJ Daniel	23 SEP 1946
Duffy, James J.	5 MAY 1947
Dwyer, SGT John L.	20 APR 1948
DiNatale, Anthony N.	24 MAY 1948
Doran, LT John L.	18 APR 1949
Douglas, SGT Robert F.	23 MAY 1949
Denfeld, ADM Louis E.	17 APR 1950
DiAngelis, LT John J.	15 MAY 1950
Denly, LT Anthony P., Jr.	30 APR 1951

REGULAR MEMBERS

Densmore, Edward A.	22 SEP 1952
Dailey, SGT William E., Jr.	22 FEB 1954
D'Abre, LT Edgar A.	20 APR 1954
DiCicco, Anthony, Jr.	20 APR 1954
DeStefano, MAJ Francis T.	10 MAY 1954
Doe, SGT Robert R.	10 MAY 1954
DeLuca, SGT John J.	23 MAY 1955
DeStefano, CDR Ralph J.	19 SEP 1955
Dooley, LT Thomas J.	7 MAY 1956
Drucas, George (Reinstated) (Adj Date 3 FEB 55)	11 SEP 1956
DiPesa, LT William F.	15 OCT 1956
Ducey, Richard V.	13 MAY 1957

Name	Date Enrolled in Company
Dorn, LT Francis B.	20 MAY 1957
DeGiacomo, SGT Louis L.	16 SEP 1957
Doane, MAJ Robert E.	21 APR 1958
Dempsey, Walter J.	5 MAY 1958
DeStefano, LT Domenic	26 MAY 1958
DeStefano, Robert	26 MAY 1958
Doyle, LT John J., Jr.	21 APR 1959
Damiano, LT Vincent F.	25 MAY 1959
DiCarlo, BG Dino D.	21 SEP 1959
Dowd, SGT Thomas J.	21 SEP 1959
Droney, HON John J.	2 MAY 1960
DiCarlo, Joseph A.	1 MAY 1961
DiCarlo, Mario	1 MAY 1961
Duane, SGT Herbert T., Jr.	15 MAY 1961
Day, Robert F.	22 MAY 1961
Dellorfano, LT Frank J.	11 SEP 1961
Driscoll, LT J. Barry	7 MAY 1962
DeStefano, Antonio	10 SEP 1962
Damon, CPT Arthur H. USN	10 FEB 1964
DeMarco, CDR Leo P.	10 FEB 1964
Dragone, SGT Albert P.	18 MAY 1964
Dunn, William G.	18 MAY 1964
Desmond, James J.	31 JUL 1964
Dow, SGT Charles E.	8 FEB 1965
Diauto, Michael J.	25 MAY 1965
DeNicola, SGT Romulus L.	25 APR 1966
Dietrich, LT H. Curtiss	16 MAY 1966
D'Orsi, SGT Peter	16 MAY 1966
Donovan, William F.	23 MAY 1966
Duca, SGT Richard	23 MAY 1966
DeFalco, Francis J.	22 MAY 1967
Donohue, RADM Timothy F.	18 SEP 1967
Duffy, George P.	25 SEP 1967
Donlon, LT Thomas E.	1 APR 1968
Duff, LT James L.	13 MAY 1968
Deliso, Joseph J.	12 AUG 1968
Doulos, James	12 AUG 1968
D'Arrigo, Frank J.	3 SEP 1968
Davis, Richard W.	27 AUG 1969
Djerf, Charles	8 SEP 1969
Donovan, John J., Jr. (Reinstated) (Adj Date 13 JUL 67)	8 SEP 1969
DiPietro, Carmine	8 SEP 1970
DiNatale, LT Arthur F.	14 SEP 1970
deBenedictis, MAJ Daniel J.	21 SEP 1970
Dolan, LTC John C., Jr.	28 SEP 1970
Duffy, Francis X.	28 SEP 1970

Name	Date Enrolled in Company
E	
LIFE MEMBERS	
Evans, CDR Ralph P.	14 MAY 1928
Everett, Clyde (Reinstated)	4 MAY 1948
REGULAR MEMBERS	
Elias, LTC Nicholas T., P.C.	21 APR 1958
Edwards, Joseph B.	17 APR 1961
Eschenheimer, LT Paul A.	10 SEP 1962
Emens, CPT Robert F.	24 SEP 1962
Emerson, Fred C.	31 AUG 1964
Elliott, BG Howard V.	16 SEP 1968
Eriksen, MAJ Donald P.	27 AUG 1969
F	
LIFE MEMBERS	
Fridolin, SGT Rangnar	20 APR 1943
Fitzsimmons, CPT Robert D.	22 MAY 1944
Fogg, SGT Fred W.	22 FEB 1946
Fleming, SGT Joseph F.	9 SEP 1946
Flagg, COL Stanley E.	17 MAY 1948
REGULAR MEMBERS	
Frary, SGT Robert E.	22 SEP 1952
Faulkner, SGT Burton F.	10 MAY 1954
Farrell, CPT Philip V.	10 MAY 1954
Fleming, LT George J.	1 APR 1957
Fudge, LT George E.	7 APR 1958
Folan, Thomas P.	19 MAY 1958
Ferrino, LT Peter J.	22 SEP 1958
Falcione, SGT Guy D.	6 APR 1959
Fitzgerald, SGT James	26 SEP 1960
Farley, SGT Stephen H.	25 SEP 1961
Flaherty, CPO Edward A.	10 SEP 1962
Ferrarini, LT Robert A.	10 JUN 1963
Flood, Charles T.	25 MAY 1965
Fulton, Keith	25 MAY 1965
Feely, CPO Robert P.	14 FEB 1966
Faro, SGT Joseph	1 MAY 1967
Ferrari, COL Louis J.	22 MAY 1967
Foley, CPT George F., Jr.	12 JUN 1967
Finch, COL Henry B., Jr.	5 SEP 1967
Facchetti, Francis A.	9 SEP 1968
Ferrini, LT Gino M., Jr.	22 SEP 1969
G	
LIFE MEMBERS	
Gilbride, LTC Leslie J.	8 SEP 1931

Name	Date Enrolled in Company
Gulesian, LT Paul J.	10 AUG 1936
Garrett, LT Ralph L.	14 SEP 1942
Gazzola, SGT Joseph G.	17 MAY 1943
Griffin, LTC Gerald J.	14 MAY 1945
Griffin, Gerald F.	17 MAY 1948
Goodfellow, LT Edward J.	31 MAY 1949
REGULAR MEMBERS	
Glynn, LCDR Theodore A., Jr.	12 MAY 1952
Guarino, John	20 APR 1954
Graham, COL Leo C., P.C.	3 MAY 1954
Gramstorff, BG Theodore W.	10 MAY 1954
Grande, CPT G. Guy	10 MAY 1954
Gibby, LCDR Harry E., Jr.	16 MAY 1955
Gougian, SGT Stephen	29 SEP 1958
Grimes, LCDR Robert A. (Reinstated) (Adj Date 6 MAR 57)	2 MAY 1960
Gallagher, Thomas F.	26 SEP 1960
Gourley, LT Robert L.	13 FEB 1961
Grimes, CPO Loring, Jr.	15 MAY 1961
Gazzola, SGT Joseph J.	2 APR 1962
Gibbs, HON Donald L.	31 JUL 1964
Guisti, Vito	31 AUG 1964
Garcelon, LCDR Gerald C.	3 MAY 1965
Gross, Alfred	16 MAY 1966
Garrett, LT Ralph L., Jr.	23 MAY 1966
Griswold, LT Henry J., II	26 SEP 1966
Giroux, Eugene X.	1 MAY 1967
Graham, CPO Leo C., Jr.	22 MAY 1967
Greene, Donald S.	3 SEP 1968
Giromini, COL Renzo	16 SEP 1968
Gagen, Thomas	8 SEP 1969
Greene, Donald S., Jr.	8 JUN 1970
Gleason, BG Walter J.	8 SEP 1970
H	
LIFE MEMBERS	
Hudson, COL Eugene A., P.C.	15 APR 1935
Hughes, LTC Joseph V.	15 APR 1940
Hoffman, SGT Sidney, Jr.	23 FEB 1942
Haley, MAJ Aloysius J.	13 MAR 1944
Holbrow, SGT Willmore F.	13 MAR 1944
Hallett, CPT James	15 OCT 1945
Hildred, LT Charles L.	22 FEB 1946
Hanron, SGT James P.	8 MAY 1950
Harmon, LT Robert B.	12 JUN 1950
Herbert, SGT Paul M.	12 JUN 1950

Name	Date Enrolled in Company
REGULAR MEMBERS	
Hammond, George D.	20 OCT 1952
Hajian, Peter	20 APR 1954
Hutchins, John A.	3 MAY 1954
Hewitt, MAJ Graves Desha	19 SEP 1955
Hilly, SGT Arthur J.	28 MAY 1956
Hunter, MAJ James H.	11 MAY 1959
Hourigan, LCDR J. Lester	25 SEP 1961
Hegarty, LTC Joseph P.	7 MAY 1962
Hookway, Harold (Reinstated) (Adj Date 25 SEP 59)	11 JUN 1962
Hoag, CPT Wilton M.	10 SEP 1962
Harrington, CPT Albert F.	16 SEP 1963
Hunt, HON Jarvis	14 SEP 1964
Hahn, CPT Robert C.	5 APR 1965
Haggerty, Bernard P.	25 MAY 1965
Healey, SGT Martin J.	25 MAY 1965
Herman, COL Lawrence A.	23 MAY 1966
Henry, John	26 SEP 1966
Hickey, SGT Edward I.	5 SEP 1967
Howard, Joseph W.	6 MAY 1968
Howard, MAJ John L.	3 SEP 1968
Hurley, Joseph C.	22 APR 1969
Henry, John F.	8 SEP 1969
Hodgkins, Kenneth B.	21 SEP 1970
Higgins, LT John J., III	28 SEP 1970
Hunter, LT Andrew A.	26 OCT 1970

J

LIFE MEMBERS
None

Name	Date Enrolled in Company
REGULAR MEMBERS	
Jaskiel, Faustyn K.	27 OCT 1959
Johnson, COL Gustav E.	1 MAY 1961
Johnston, SGT Robert H.	1 APR 1963
Johnson, John A.	27 APR 1964
Johnsen, LT Robert U.	23 MAY 1966
Johnson, LT Gerald E.	1 APR 1968

K

Name	Date Enrolled in Company
LIFE MEMBERS	
Kane, BG Edward J., P.C.	20 APR 1937
Kingston, MAJ Allan Roy, P.C.	18 APR 1938
Kunath, Otto K.	6 MAY 1946
Karchenes, SGT William	20 MAY 1946

Name	Date Enrolled in Company
Kirk, LT Harold G.	7 APR 1947
Keelan, LT Edward J.	17 APR 1950
REGULAR MEMBERS	
Kreas, CPT Joseph F.	9 JUN 1952
Kalliavas, Harry	8 JUN 1953
Kearsley, LTC Carl W.	8 SEP 1953
King, BG Francis H.	19 OCT 1953
Keohane, John J.	3 MAY 1954
Kolligian, Koren	10 MAY 1954
King, SGT Martin E.	10 SEP 1956
Koughan, COL William P.	4 MAY 1959
Koniares, John H.	19 OCT 1959
Keane, John F.	18 APR 1960
Kendall, SGT Lawrence S.	17 APR 1961
Kelly, SGT Thomas J. H. (Reinstated) (Adj Date 5 AUG 58)	18 SEP 1961
Kennedy, James T.	6 MAY 1963
Kavoogian, CPT Harry, Jr.	14 SEP 1964
Kelley, Frederick W.	4 APR 1966
Kinnaly, SGT John F.	3 APR 1967
Kelly, LTC Joseph M.	1 JUN 1968
Kane, Ralph E.	3 SEP 1968
Kazanjian, Morris	22 APR 1969
King, COL William J., Jr.	8 SEP 1969

L

Name	Date Enrolled in Company
LIFE MEMBERS	
Lawlor, LT Frank A.	2 APR 1934
Lombard, Willard P.	2 APR 1934
Leggee, MAJ Harvey B.	11 MAY 1936
Lynch, BG James A., Sr.	5 MAY 1947
Langan, LT James M.	7 SEP 1948
REGULAR MEMBERS	
Lamphier, CDR James A.	19 MAY 1952
Lamphier, LTC Richard A.	21 APR 1953
Loughman, LT Joseph S.	3 MAY 1954
Lynch, LTC James A., Jr.	16 MAY 1955
Lyons, Thomas H.	16 APR 1956
Lambros, Charles	12 MAY 1958
Lowell, LTC James R.	28 SEP 1959
Legere, LT Thomas J.	1 MAY 1961
Lawlor, LT Joseph T.	11 JUN 1962
Lovell, William F.	11 FEB 1963
Lannan, LT Joseph G., Jr.	1 APR 1963
LaRusso, Anthony	8 FEB 1965
Losordo, CWO Anthony	25 MAY 1965
Lydon, Martin J.	16 MAY 1966

Name	Date Enrolled in Company
Leonard, LT Walter G.	1 MAY 1967
Letty, Domenic J.	25 SEP 1967
Lamar, Herbert D.	6 MAY 1968
Lofgren, Ronald P.	3 SEP 1968
Liakos, Dennis F.	8 SEP 1969
LaBollita, CPT Francis A.	8 SEP 1970
Leone, A. James	28 SEP 1970

M

LIFE MEMBERS

Maier, COL Otto H.	2 MAY 1927
Maier, COL Frederick G.	2 APR 1928
McGinnis, LT Thomas F.	7 APR 1930
Maier, Herman J.	4 MAY 1931
Mutrie, SGT Francis P.	8 JUN 1936
Mitton, Robert	21 DEC 1936
Mitton, Edward R.	25 JAN 1937
McCloskey, MAJ John	31 MAY 1938
MacGillivray, LT Earle P.	12 SEP 1938
Moye, Harold J.	13 MAR 1944
Mozzicato, SGT James S.	8 MAY 1944
Malatesta, Isadore J.	7 APR 1947
Murphy, CPT Walter G., P.C.	3 MAY 1948
Mullen, MAJ James G.	10 MAY 1948
Migell, COL Augustus J., P.C.	24 MAY 1948
Milligan, SGT Arthur T.	2 MAY 1949
Marchant, CPO William E.	17 APR 1950
MacLean, SGT Malcolm F., Jr.	5 SEP 1950
McDonald, CPT Edward S.	11 SEP 1950
Mozzicato, MG Paul J.	18 SEP 1950
McCusker, SGT Gerard M.	30 APR 1951
Meisser, Rudolph H.	28 MAY 1951

REGULAR MEMBERS

Moriarty, LT Daniel M.	11 MAY 1953
McGrath, John J.	25 MAY 1953
Murphy, SGT Daniel L.	28 SEP 1953
Murdoch, William A.	20 APR 1954
Mitchell, LT Charles W., Jr.,	20 APR 1954
MacDonald, Uriel O.	3 MAY 1954
Mullen, CPO Brian L.	10 MAY 1954
Morrison, LT John C.	10 MAY 1954
Madden, LT Leo F.	16 APR 1956
Mitchell, Christopher C.	7 MAY 1956
Morrill, LT Frederick L.	7 MAY 1956
Marino, SGT Lou	15 APR 1957
McGrail, Stephen	6 MAY 1957
Murphy, LT James J.	13 MAY 1957

Name	Date Enrolled in Company
Murray, Frank M.	13 MAY 1957
McGuirk, MAJ Justin V.	20 MAY 1957
McCormack, HON Edward J., Jr.	21 APR 1958
Milano, CPT Joseph A.	5 MAY 1958
Maloof, MAJ Emil G.	9 JUN 1958
Mullen, LT Paul E.	9 JUN 1958
McNutt, LT George W.	29 SEP 1958
Macquarrie, LT Joseph G.	21 SEP 1959
Mutz, Walter E.	21 SEP 1959
Massucco, COL Melvin J.	22 MAY 1961
Murphy, SGT Albert J.	12 JUN 1961
Mallahan, CDR Joseph J.	11 SEP 1961
Miles, LT Frankland W. L., Jr.	18 SEP 1961
Marr, LT Robert L.	2 APR 1962
Marr, SGT Daniel F., Jr.	2 APR 1962
McCarty, SGT William F.	21 MAY 1962
Maginnis, MG John J.	11 JUN 1962
Morin, LTC Philip E.	6 MAY 1963
Montilio, COL Ernest J.	3 SEP 1963
Murphy, John E.	28 OCT 1963
Mavrofrides, SGT Mark	25 MAY 1964
McSweeney, MAJ W. Norris	25 MAY 1964
Misci, SGT Mario	25 MAY 1964
Makepeace, Russell	31 JUL 1964
MacKenzie, SGT Francis S.	31 AUG 1964
Murphy, SGT Robert D.	14 SEP 1964
Martin, John B.	20 APR 1965
McGoldrick, LT Richard D.	20 APR 1965
Mattei, Alfred J.	25 MAY 1965
Mulligan, LT Joseph I., Jr. (Adj Date 3 JUN 1969)	7 SEP 1965
Meehan, Timothy F.	27 SEP 1965
Markella, HON Ermon F.	27 SEP 1965
Meagher, CPT Frederick A., Jr.	14 FEB 1966
Murray, SGT John T.	4 APR 1966
Matthew, James I. F.	12 JUN 1967
Meagher, CPT Frederick A., Jr.	11 SEP 1967
McGonigle, Paul	25 SEP 1967
McNeil, CPT Robert F.	25 SEP 1967
Mirageas, George G.	3 SEP 1968
Morrison, Harvey P.	3 SEP 1968
MacDonald, Robert W.	9 SEP 1968
Marr, SGT Francis J.	16 SEP 1968
McCarthy, Joseph R.	16 SEP 1968
Moore, George P.	16 SEP 1968
Madore, Honore J.	11 FEB 1969
McAdoo, William A.	22 APR 1969
Madden, SGT Donald J.	8 SEP 1969
Mirabito, Robert S.	8 SEP 1969

Name	Date Enrolled in Company
Moynihan, LTC Andrew J.	8 SEP 1969
Murray, Arthur P.	8 SEP 1969
Martino, Joseph A.	15 SEP 1969
McLaughlin, BG Richard E.	15 SEP 1969
McTiernan, COL Philip R.	15 SEP 1969
Mottla, Alfred J.	15 SEP 1969
McKenna, Richard A.	22 SEP 1969
Moriarty, John J.	27 OCT 1969
Marshall, James J.	4 MAY 1970
Macquarrie, SGT Joseph D.	8 JUN 1970
McAllister, SGT James J.	14 SEP 1970
McLaughlin, SGT Joseph E.	14 SEP 1970
McGarrah, Frederick W.	28 SEP 1970

N

LIFE MEMBERS

Norton, SGT Joseph E.	8 SEP 1931
Needham, MG Daniel	22 FEB 1932
Nolan, LT John S.	13 MAR 1944
Newman, S. Alfred	13 MAY 1946

REGULAR MEMBERS

Nelson, SGT Chester W.	3 MAY 1954
Nyboe, LT Halfdan Define	17 SEP 1956
Nesmith, COL Elwin M.	15 APR 1957
Noone, LT D. Charles	21 APR 1958
Nolan, James F.	26 MAY 1958
Nelson, CPO George E.	8 FEB 1965
Nervi, Walter W.	20 APR 1965
Neri, Geno	5 SEP 1967
Nelson, Allan R.	17 AUG 1970
Newton, MAJ Francis C., Jr.	17 AUG 1970
Nickerson, Stanford L.	5 APR 1971
Neelon, Roger W.	3 MAY 1971

O

LIFE MEMBERS

O'Rourke, BG Francis J.	31 AUG 1931
O'Connor, BG I. Jerome, P.C.	9 SEP 1946
O'Connell, LTC Lenehan	3 MAY 1948
Oswald, Paul J.	31 MAY 1949
O'Leary, COL Timothy J.	28 NOV 1949
O'Leary, LT Dennis P.	21 MAY 1951

REGULAR MEMBERS

O'Donnell, SGT John W.	25 MAY 1959
O'Hara, Francis J., Jr.	14 SEP 1964
O'Connell, BG John H.	25 MAY 1965
Orlando, Anthony V.	23 MAY 1966
O'Hara, LCDR Thomas L., Jr.	11 SEP 1967

Name	Date Enrolled in Company
O'Leary, Dennis P., Jr.	12 AUG 1968
O'Connell, Charles S.	9 SEP 1968
O'Leary, LCDR Justin F.	11 FEB 1969

P

LIFE MEMBERS

Pereira, BG Fred E.	15 APR 1929
Power, LT Francis J., Jr.	6 APR 1936
Pappas, LT John C.	9 MAY 1938
Parsons, MAJ Joseph R.	22 FEB 1941
Poorvu, Sumner L.	27 JAN 1943
Perkins, LT John B.	9 SEP 1946
Publicover, LCDR Francis G.	3 MAY 1948
Pesce, LT Guy C.	1 MAY 1950
Pasquale, LT Frank	21 MAY 1951

REGULAR MEMBERS

Potter, SGT G. Glen	10 MAY 1954
Pearl, Russell P.	16 MAY 1955
Peznola, LT George E.	7 MAY 1956
Page, LT George W.	28 MAY 1956
Pettengill, LT Gordon S.	20 MAY 1957
Pacella, SGT Michael	29 SEP 1958
Peters, LT Francis D.	11 MAY 1959
Pereira, CPT Fred E., Jr.	17 APR 1961
Patterson, Harry J.	20 MAY 1963
Pisano, John A.	10 JUN 1963
Patnode, Wesley P.	25 MAY 1964
Pray, John A.	31 JUL 1964
Pacella, SGT John A.	5 APR 1965
Polcari, SGT John P., Jr.	25 APR 1966
Pucillo, Louis F.	9 SEP 1968
Pino, Anthony J.	27 AUG 1969
Pinkham, COL Ralph W., Jr.	8 SEP 1969
Powell, CPT H. Lee, Jr.	22 SEP 1969
Pacella, Anthony J.	8 JUN 1970
Pfeiffer, Leo E.	8 SEP 1970
Parmenter, Forrest A., Sr.	3 MAY 1971

Q

LIFE MEMBERS

None

REGULAR MEMBERS

Quinn, LT Charles L.	5 MAY 1958

R

LIFE MEMBERS

Resnick, Sarle	13 AUG 1934
Reynolds, MAJ Francis A.	13 JUN 1938

Name	Date Enrolled in Company
Regan, MG Timothy J., Jr.	11 JUN 1938
Rimmele, SGT Robert L.	1 APR 1940
Reilly, LT Frank W.	16 APR 1951
Riley, CPT John J. Jr., P.C.	14 MAY 1951

REGULAR MEMBERS

Reid, SGT Frank W.	17 SEP 1951
Reid, SGT Paul A.	5 MAY 1952
Rogers, SGT Samuel H.	5 APR 1954
Ryan, William E.	10 MAY 1954
Racioppi, Michael	23 MAY 1955
Reynolds, CPT John J., Jr.	7 MAY 1956
Rossetti, LT Louis J.	17 SEP 1956
Riley, SGT Thomas H.	6 MAY 1957
Riccio, SGT William A.	5 MAY 1958
Regazzini, SGT Leo	18 MAY 1958
Richenburg, SGT Philip A., Jr.	25 MAY 1959
Ricciardi, Jack P.	1 APR 1963
Rossetti, Antonio	3 SEP 1963
Ross, CWO Charles N.	5 APR 1965
Reed, SGT Joseph W.	5 APR 1965
Rossano, Daniel A. (Reinstated) (Adj Date 14 FEB 65)	1 MAY 1967
Rhodes, William J.	15 SEP 1969
Rooney, CDR John A.	8 SEP 1970
Regazzini, Robert G.	14 SEP 1970
Robinson, LT William J.	14 SEP 1970
Raucci, John W.	28 SEP 1970
Rogers, William F., Jr.	20 APR 1971

S

LIFE MEMBERS

Smith, CPT Preston W.	13 SEP 1920
Seiler, LT Irving L.	21 NOV 1921
Smith, COL Mark E., Jr.	26 MAY 1924
Saltonstall, HON Leverett	31 AUG 1925
Salvi, SGT Peter	1 APR 1929
Sawyer, MAJ Frank	8 JUN 1931
Strumph, SGT Albert E.	11 JUN 1934
Spry, COL Edward A.	3 DEC 1935
Swett, LTC Arthur J.	21 DEC 1936
Strong, SGT Charles F.	12 SEP 1938
Sheperdson, SGT Amos H.	19 SEP 1938
Stedfast, SGT Stanley W.	26 SEP 1938
Smith, SGT Walter M.	15 MAY 1939
Smith, MAJ Leonard T.	10 MAY 1943
Solimando, Michael	1 MAY 1944
Silva, LT Albert	22 MAY 1944
Sugden, Walter J.	22 FEB 1945
Salvi, SGT Arthur A.	7 MAY 1945

Name	Date Enrolled in Company
Sherman, WO David	11 JUN 1945
Stanley, LTC Joseph J.	16 SEP 1946
Shangraw, CPT Keith A.	28 NOV 1949
Sarni, James	12 JUN 1950
Sarni, LTC Ralph, II	30 APR 1951

REGULAR MEMBERS

Sullivan, LT Charles G.	21 APR 1952
Stafford, CDR Norman S.	26 MAY 1952
Sullivan, Thomas J.	9 SEP 1952
Sweeney, LT Edmund B.	21 APR 1953
Snow, LCDR Paul H.	21 SEP 1953
Shinney, John J.	5 APR 1954
Straccia, MAJ Frank A.	23 MAY 1955
Simmons, MAJ Edward L.	23 MAY 1955
Sheridan, SGT James L.	23 MAY 1955
Sperduto, Salvatore	28 MAY 1956
Silk, CPO John P.	17 SEP 1956
Sarabian, MAJ Z. Robert	17 SEP 1956
Stasey, LT Charles F.	15 APR 1957
Smith, Raymond W.	13 MAY 1957
Shea, LTC John E.	21 APR 1958
Sculos, SGT Nicholas S.	15 SEP 1958
Sena, Vincent W.	18 APR 1960
Silva, SGT Richard A.	18 APR 1960
Scali, LT Nicholas V.	3 APR 1961
Sullivan, Cornelius T.	12 JUN 1961
Shriner, LT Charles M.	18 SEP 1961
Stevens, Malcolm G., Jr.	25 SEP 1961
Schirmer, LT William F.	12 FEB 1962
Shriner, William B.	12 FEB 1962
Siracusa, Nino	12 FEB 1962
Serino, Arthur B.	6 MAY 1963
Sullivan, Richard A.	6 MAY 1963
Schnetzer, SGT David B.	23 SEP 1963
Staaf, LT Werner W.	18 MAY 1964
Sweeney, Gerard S.	8 FEB 1965
Sidoti, SGT Frank J., Sr.	5 APR 1965
Sweeney, Robert E.	20 APR 1965
Salemme, SGT Hugo	25 MAY 1965
Spellman, LT Francis R.	7 SEP 1965
Shellenberger, SGT Homer M., Jr.	4 APR 1966
Sargent, CPT Francis W.	12 JUN 1967
Salvidio, Anthony J.	5 SEP 1967
Spry, CPO Edward P.	11 SEP 1967
Shea, SGT John J.	18 SEP 1967
Simoni, LT Frank R.	18 SEP 1967
Stadtman, LT Walter E.	11 FEB 1969
Sheridan, SGT James L., Jr.	22 SEP 1969
Swinford, Finis E.	17 AUG 1970

Name	Date Enrolled in Company
Sarni, SGT Mario J.	8 SEP 1970
Shea, Robert E.	21 SEP 1970
Simpson, SGT Walter E. (Reinstated) (Adj. Date 15 JAN 1969)	21 SEP 1970
Snyder, LT Franklin D.	21 SEP 1970
Sullivan, SGT Joseph W.	28 SEP 1970
Schweiger, LT Michael M.	17 MAY 1971

T

LIFE MEMBERS

Turain, COL George A., P.C.	11 MAY 1936
Trumble, CPT William J.	17 MAY 1937
Trinque, LT Arthur J.	15 APR 1946
Tucy, LTC Charles F.	9 SEP 1946
Trefethen, BG Harold P.	30 APR 1951

REGULAR MEMBERS

Torlone, SGT Herman	21 APR 1952
Timmons, Thomas M.	4 MAY 1953
Tully, Bernard J.	26 SEP 1960
Taylor, SGT William E.	11 SEP 1962
Tornabene, Serefin	6 MAY 1963
Tierney, John J., Jr.	25 MAY 1964
Turner, LTC Charles G.	25 MAY 1964
Tinkham, COL Charles J.	25 MAY 1965
Tierney, CPT Paul R.	23 MAY 1966
Tonry, CDR Herbert	18 SEP 1967
Tennant, SGT Robert L.	1 APR 1968
Tate, Edward H., II	13 MAY 1968
Tregoning, SGT William L.	3 SEP 1968

U

LIFE MEMBERS

None

REGULAR MEMBERS

Unger, CPT Norbert S.	2 APR 1962

V

LIFE MEMBERS

Volpe, CPT Frank G., P.C.	4 APR 1932
Verrochi, SGT Frank	4 MAY 1936
Varkas, LT Alexander D.	1 MAY 1939
Viola, LT Anthony F.	22 FEB 1946
Vaitses, Theodore J.	26 SEP 1949

REGULAR MEMBERS

Verrochi, SGT William G.	6 MAY 1957
Virgilio, Salvatore J.	4 MAY 1959

Name	Date Enrolled in Company
Videtta, Samuel L.	27 SEP 1960
Velardo, Charles F.	10 FEB 1964
Verrochi, SGT Joseph N.	22 MAY 1967
Verrochi, SGT Michael J.	22 MAY 1967
Vitale, COL Jerry F.	27 AUG 1969
Viola, Frank L.	17 MAY 1971

W

LIFE MEMBERS

Wiggin, CPT Harry L.	26 SEP 1960
Walsh, SGT Thomas J.	16 APR 1945
Whitney, LTG Otis M.	7 APR 1947
Wood, LT Edwin	23 MAY 1949
Walsh, John J.	17 OCT 1949
Whittemore, COL Lewis W.	1 MAY 1950

REGULAR MEMBERS

Wahn, LT G. Parker	10 MAY 1954
Whittemore, Carroll E.	10 MAY 1954
Wells, Harold	23 MAY 1955
Walsh, CPT Milton C.	17 SEP 1956
Williams, Frederick P.	2 SEP 1958
Whittemore, Leon C.	2 SEP 1958
Walsh, SGT Joseph E.	22 SEP 1958
Wilde, Franklin	9 MAY 1960
Walsh, MAJ Richard W.	11 SEP 1961
Wylie, CPT Earl J.	11 JUN 1962
Wynot, COL Albert S.	20 MAY 1963
Williamson, SGT John K.	25 MAY 1964
White, LT Joseph F., Jr.	27 JUL 1964
Wing, LT Frank H. (Reinstated) (Adj Date 7 OCT 52)	4 APR 1966
Walsh, SGT Joseph J.	26 SEP 1966
Wozniak, Thaddeus F.	26 SEP 1966
Watson, CPT Robert K.	22 MAY 1967
Wilson, Robert G., III	18 SEP 1967
Wilkinson, MG Raymond A.	11 FEB 1969
White, WO David	8 SEP 1969
Walsh, James F.	20 APR 1971

Y

LIFE MEMBERS

York, COL Frederick A. Jr., P.C.	1 MAY 1944

REGULAR MEMBERS

York, MAJ Frederick A., III	17 SEP 1956
Yurkstas, CPT A. Albert	2 SEP 1958
Yeaton, SGT George S., Jr.	28 SEP 1970

Z

LIFE MEMBERS

None

REGULAR MEMBERS

Zaccone, SGT Guy	3 MAY 1954
Zamarro, SGT Amerigo	26 MAY 1958
Zareiko, LTC Joseph S.	3 APR 1961
Zeolla, SGT Anthony R.	11 FEB 1963
Zullo, LT Edward A.	13 MAY 1963
Zangrilli, A. Ernest	20 MAY 1963
Zeolla, SGT George E.	25 MAY 1964
Zeuli, Frank D.	11 SEP 1967

RIGHT OF DESCENT MEMBERS

Name	Date Enrolled in Company
Parkhurst, CPT George C.	5 JAN 1926
Hudson, Frederick M.	5 MAY 1930
Robinson, Herbert	8 SEP 1930
Jacobs, Albert H., Jr.	22 SEP 1930
Olney, Robert S.	3 DEC 1935
Crane, COL Charles	11 MAY 1936
Harris, Everett Lincoln	15 APR 1940
Sage, E. J. Parker	5 APR 1943
Bering, MAJ Keith E.	13 APR 1944
Bacon, J. Dean	15 MAY 1944
Stuart, Harold L.	15 OCT 1945
Blossom, Philip M.	5 SEP 1950
Whitney, Edson Leone	5 SEP 1950
Bishop, Jerome C.	2 APR 1951
Abbott, Charles Grant	5 MAY 1952
Hardison, Allen Crosby	5 MAY 1952
Gerdine, Phillip VanHorn	19 MAY 1952
Rowell, Hugh Grant	8 SEP 1952
Peterson, Robert Karl	20 OCT 1952
Raub, George H., Jr.	16 APR 1956
Goodwin-Perkins, Charles A.	28 MAY 1956
Hight, Frank Sawyer	10 JUN 1957
Underhill, Dudley Field	16 SEP 1957
Toll, Henry Walcott	1 OCT 1957
Davis, Gould Corolus	7 APR 1958
Waterman, Meredith Turner	7 APR 1958
Teed, CDR R. Wallace	6 APR 1959
MacDonald, CDR Charles T.	4 MAY 1959
Werner, Victor D.	8 SEP 1959
Bridgham, LT Russel B.	4 APR 1960
Omohundro, CPT Edward Greer	2 MAY 1960
Smallwood, Grahame T., Jr.	2 MAY 1960
McMaster, CPT Fitzhugh	13 JUN 1960
Noble, Karl A.	12 SEP 1960
Staehle, Jack A.	12 SEP 1960
Murray, James Anderson V.	5 SEP 1961
Remey, Charles Mason	10 SEP 1962
Wadsworth, LT Francis L.	17 SEP 1962
Sweeney, LT Henry W.	15 APR 1963
Batchelder, Clarke G.	23 SEP 1963
Mendel, LT Claire	25 MAY 1964
Winchester, CPO Robert Wood	16 SEP 1968
Hudson, James A.	4 MAY 1970
Sanborn, COL Earl R.	4 MAY 1970
Sullivan, John F.	8 SEP 1970
Pabst, Ralph M.	3 MAY 1971

ARMED FORCES MEMBERS

Name	Date of Status as Armed Forces	Date Enrolled In Company
Wadsworth, CDR Alexander S.	21 APR 1924	21 APR 1924
Worton, MG W. Arthur	15 APR 1929	15 APR 1929
Canty, MAJ Daniel J.	26 SEP 1932	26 SEP 1932
Strilbycki, CPO N. Arthur	13 SEP 1943	13 SEP 1943
Walker, CWO Frederick B.	29 MAY 1953	7 APR 1947
Flaherty, MAJ William J.	3 MAY 1948	3 MAY 1948
Heinel, COL Walter C.	4 JUN 1962	1 MAY 1950
Bagley, LTC James E., III	8 MAY 1950	8 MAY 1950
Nicholas, CPT Nicholas J.	22 MAY 1950	22 MAY 1950
LaPort, LT Jac	20 APR 1954	20 APR 1954
Barker, LTC Troy A.	14 JUN 1954	14 JUN 1954
Doyle, ADM Austin K.	9 MAY 1955	9 MAY 1955
Murphy, LTC Eugene J.	20 MAY 1957	20 MAY 1957
Turain, LTC George A., Jr.	12 JUN 1961	12 JUN 1961
Turain, MAJ Robert L.	12 JUN 1961	12 JUN 1961
Hutchins, LTC John A., Jr.	23 SEP 1963	23 SEP 1963
Stevens, LT Victor B.	23 SEP 1963	23 SEP 1963
Kane, COL John F.	14 SEP 1964	14 SEP 1964

NON-RESIDENT MEMBERS

Name	Date of Status as Non-Resident	Date Enrolled In Company
Witney, COL Leelan E.	5 MAY 1948	5 DEC 1937
Wiehe, Theodore C.	9 MAY 1947	15 APR 1940
Whitman, LTC George P.	28 SEP 1953	19 MAY 1941
O'Neil, CDR James F.	31 MAY 1955	13 MAR 1944
Kenney, SGT John P.	5 MAY 1957	6 FEB 1945
German, LTC Walter A.	31 MAY 1955	14 MAY 1945
Hill, Walter A.	9 MAY 1947	15 APR 1946
West, MAJ Edward Nason	5 MAY 1948	9 SEP 1946
Smithers, MAJ Louis F.	4 MAY 1955	7 APR 1947
Muir, Edward C.	23 MAY 1955	26 SEP 1949
Marshall, LT Joseph A.	4 MAY 1958	17 APR 1950
Brown, Everett T.	12 MAY 1955	15 MAY 1950
Cotter, COL John	10 JUN 1964	22 MAY 1950
Moran, LT John V.	4 APR 1962	11 SEP 1950
Dykeman, SGT Harry E.	23 MAY 1965	16 APR 1951
Dockrell, BG Sam E.	29 MAY 1953	7 MAY 1951
McNulty, Barron L.	17 SEP 1951	17 SEP 1951
Melchior, Lauritz	12 MAY 1952	12 MAY 1952
Lamphier, MAJ Timothy A.	3 MAY 1965	21 APR 1953
Volpe, HON John A.	31 MAY 1970	11 MAY 1953
Lodge, MG Henry Cabot	3 APR 1955	20 APR 1954
Johnson, LTC George F.	5 JUN 1962	10 MAY 1954
Kennedy, SGT John B.	3 JUN 1969	10 MAY 1954
McGuire, SGT Martin J.	4 APR 1959	10 MAY 1954
Nelson, Morris E.	2 MAY 1966	16 MAY 1955
Legate, A. B. Virkler	10 MAY 1961	17 SEP 1956
Parkman, John C.	25 APR 1966	10 JUN 1957
Swanson, Dale A.	31 MAY 1970	2 OCT 1957
Branch, COL Goodman S.	7 APR 1958	7 APR 1958
Bodell, COL Philip T.	16 APR 1958	16 APR 1958
Winstead, MAJ Warren J.	4 MAY 1959	4 MAY 1959
Thayer, COL Elmer B.	21 SEP 1965	11 MAY 1959
Smith, LTC Horace M.	13 MAY 1963	18 MAY 1959
Dooley, Arthur D.	31 MAY 1961	18 APR 1960
Gorman, CPT Thomas Y.	20 SEP 1961	13 JUN 1960
Palmer, LTC Noble E.	14 APR 1969	3 APR 1961
Sundberg, SGT Harry W.	2 MAY 1966	16 APR 1962
Darrin, LT Dennis A.	17 SEP 1962	17 SEP 1962
Buttner, LT Frederic D.	5 APR 1966	11 FEB 1963
Sweet, William O.	8 SEP 1970	10 JUN 1963
Kenney, Thomas G.	10 MAY 1966	10 FEB 1964
Crowley, LT Herbert J.	18 MAY 1964	18 MAY 1964
Cleary, James F.	31 MAY 1971	31 AUG 1964
Stapleton, Paul L.	6 SEP 1966	31 AUG 1964
Richardson, HON Elliot L.	3 JUN 1969	5 SEP 1967
Gill, Charles E.	31 MAY 1970	11 FEB 1969
Hoadley, Thomas C.	22 SEP 1970	4 MAY 1970